THE DECATUR DAILY REVIEW

FORTY-FIFTH YEAR—NO. 45. DECATUR, ILLINOIS, THURSDAY, FEBRUARY 14, 1924. 18 PAGES—PRICE THREE CENTS

NEW SENSATIONS HEAT TEA POT INVESTIGATION

Fall Entered Cabinet Determined to Lease Oil Land to Sinclair, Publisher Says—Vanderlip Will Testify Friday.

Cleveland, Feb. 14.—L. H. Brush, an owner of the Marion Star, declared that the newspaper's actual purchase price was $380,000 and that Mr. Harding was to be paid $13,300 a year as associate editor and author of articles to be syndicated.

UNCONSCIONABLE TRADUCER.

Washington, Feb. 14.—George B. Christian, Jr., asserted W. G. Harding never received a "dishonest dollar" and that Frank A. Vanderlip must disavow his remarks or stand "as an unconscionable traducer of the memory of the dead."

Washington, Feb. 14.—While Frank Vanderlip waited to testify regarding his reference to the sale of President Harding's Marion Star, the senate oil committee produced a fresh flock of sensations today.

John C. Shaffer, publisher of the Chicago Post and other newspapers, testified Secretary Fall had told him in March, 1921, the month he entered the cabinet, that he was going to lease Teapot Dome to Harry Sinclair. At that time Teapot was not yet under Mr. Fall's jurisdiction.

ONE-EIGHTH INTEREST.

Mr. Shaffer told how he had got one-eighth interest in the Pioneer Oil company, a Standard subsidiary, in connection with the Teapot lease and "gave up nothing" in return. He had an old claim pending, he said, and Secretary Fall promised, merely for the asking, that he would be taken care of.

Mr. Shaffer, who also publishes The Rocky Mountain News, said he had a contract calling for an eighth interest in the property the Pioneer company had in Teapot Dome. He testified his copy was in Chicago.

PAPER NOT IN IT.

When he was asked if the policy of his papers was involved in the deal, Shaffer replied:

"The support of my newspapers was never mentioned or promised. I don't even know what position they took on the proposition."

It was decided to have Frank Vanderlip testify tomorrow in face of the new angle created by Shaffer's testimony.

Chairman Lenroot put into the record a telegram from L. H. Brush, one of the purchasers of the Star, saying:

IN WASHINGTON FRIDAY.

"Roy D. Moore and I will be in Washington Friday and request that either or both of us be permitted to tell the senate oil investigating committee what we know relative to the purchase of Mr. Harding's paper."

The committee apparently had reached no decision whether to recall E. L. Doheny, and ask him whether he ever attempted to employ Bainbridge Colby, former secretary of state, and for a time law partner of President Wilson. Mr. Doheny's attorney today in a statement said:

"Neither Mr. Colby nor any law firm with which he was connected was ever retained by or employed by Mr. Doheny or any company in which he was interested at any time."

GOES INTO RECORD.

A letter to Mr. Fall from H. F. Bain, director of mines, transmitting an opinion by Mr. Sutro against the validity of the leasing policy was put into the record. It said that "none of us want Mr. Doheny to get into trouble and propose to do everything in our power to make it easy for him."

Mr. Bain's letter added that objections had been raised and that he would suggest a formal opinion be obtained from the attorney-general in accord with what he understood had been "an informal and verbal opinion."

Bain then added that he "realized the objection to asking for such an opinion."

NO OPINION RENDERED.

Attorney-General Daugherty previously had notified the committee no opinion was rendered by him.

Sutro read the opinion he delivered to his company January 27, 1922 in which he held that the act of June 4, 1920 did not authorize the secretary of the navy to exchange fuel oil for anything except fuel oil.

"Was the navy department advised of this opinion," he was asked.

"I know they were advised of our attitude. I don't think they were given a copy of the opinion."

ABOUT FALL HEARING.

He was asked also about the hearing before Secretary Fall at the dismissal of the proceedings brought by the government to acquire title to oil lands held by the Standard Oil company of California within naval reserve number one in California.

"The secretary did the only thing he could do in dismissing the proceedings," Sutro said.

John Holland, secretary to Senator Walsh, testified he had found a copy of Sutro's opinion in the files of the interior department and that there had been official correspondence about it.

WALSH QUESTIONS.

Senator Walsh, Democrat, Montana, led in questioning Mr. Sutro. He was asked if his company bid on the con-

(Continued on Page Sixteen.)

Sensational Charges.

FRANK A. VANDERLIP

New York, Feb. 14—Frank A. Vanderlip who is in Washington in response to a subpoenae from the senate oil committee, has been active as an international banker and publicist since his resignation from the presidency of the National City Bank in June, 1919.

STORE COAL TO DEFEAT STRIKE

65 Million Tons in Reserve, Operator Tells Sub-Committee.

Jacksonville, Fla., Feb. 14.—Sixty-five million tons of coal have been mined and are in stock against the day of a possible miners' strike, a leading operator declared today before the sub-committee of bituminous miners and operators resuming their efforts to agree on a wage scale.

"By April 1, when the contract expires," he continued, "there will be 75,000,000 tons in stock. But there is a small chance, a very small chance of a strike. Miners don't want it, and the public doesn't want it, but there are some who do, and they have prepared for it."

He declared that the operators get a smaller return for their investment than is gotten in any other industry.

EGYPT HALTS WORK ON TUT'S SEPULCHRE

Government Refuses to Let Carter Go On.

Luxor, Feb. 14—(AP)—The crisis which broke with dramatic suddenness Wednesday between Howard Carter and the Egyptian government, and resulted in the closing of Tut-Ankh-Amen's tomb undoubtedly had its origin in a contract signed by the late Lord Carnarvon securing the sole rights of de criptiv article and pictures of the discoveries in the tomb to a London newspaper.

ASK FOR FAVORS.

The Egyptian government, which maintains that its rights over the tombs are incontestable, has been seriously embarrassed by requests from American and British newspapers in behalf of their correspondents at Luxor for facilities in describing the discoveries, facilities which the excavators have declined to grant, relying upon the so-called copyright clause in excavators' licenses granted by the department of antiquities in behalf of the Egyptian government.

Consequently, between the excavators, jealous of their newspaper contract, and the government jealous of its rights, there has been a whole series of bickering mainly on this question of visitors which, however, did not find serious expression until Wednesday.

MRS. HARDING TO ATTEND CONVENTION

Cleveland, Feb. 14.—Several foreign ambassadors and diplomats and Mrs. W. G. Harding asked that reservations be made for them in the Republican national convention in June.

RALPH PULITZER DIVORCE OPENS

Paris, Feb. 14.—Proceedings for a divorce between Ralph Pulitzer of New York and his wife, have been begun in the French courts. It is understood the application is made mutually.

"Use Broom," Hiram Johnson's Advice

Republican Presidential Candidate Opens Illinois Campaign In Speech at Danville.

Danville, Ill., Feb. 14—(AP)—The Republican party must "sweep its house and sweep it clean," if it is to retain confidence of the electorate Senator Hiram Johnson of California declared today in an address scheduled for delivery at noon in opening his Illinois campaign.

The paramount issue of the campaign, he said, is "an issue of just common honesty" in public service. He suggested removal from office of Secretary Denby and Atty Gen. Daugherty, declaring "the public service must be put above all suspicion whether that suspicion arises from criminal guilt or stupid incompetence."

APPROVAL OF ACTS.

"Standing by the secretary of the navy now means nothing less in effect then approval of what he did, or vacillation concerning it. The senate and the president alike have expressed so far as acts can express it no confidence in the attorney-general."

Devoting most of his speech to Teapot Dome, Senator Johnson stated developments clearly indicated "reaction and progress must fight it out again in the Republican party in the presidential primaries."

MUST BE CHALLENGED.

"The system which seeks to exploit for individual gain what belongs to all must be challenged in no uncertain fashion. It must be broken and driven from government."

Sketching what he viewed as the parallel between the political situation today and that of 20 years ago, and lauding the service of President Roosevelt in the former "crisis" in his "arousing the public conscience" he declared "we are fighting the same philosophy of government today."

ISSUES CLEAR.

"The issues of the campaign were clearly seen at its inception by those who observe affairs of government. The ugly shock of official corruption has made them equally clear to all the people.

"There is a greater principle at stake than shielding individuals who may not be guilty of moral turpitude, or the punishment of those who brazenly have defied the law. A people's government rests on the confidence in those who compose it and where that confidence is shaken there must be no limit to the legitimate effort for its restoration.

DENBY'S STAND.

"The secretary of the navy justified what he did and said he would do it over again, and the government is so doubtful of its own department of justice that it utilizes the money of the tax payers in the employment of other attorneys to undo the terrible work of its own officials.

"It is futile for any man now to argue that it is necessary to await an indefinite time to have an adequate conception of what has occurred."

NEW REVENUE BILL IN HOUSE

Democrats Pledge United Support to Garner Schedule.

Washington, Feb. 14.—The new revenue bill carrying a complete revision of the federal tax rates was taken up in the house today under an agreement to close general debate Monday after which the measure will be opened to amendment.

Opposition to the major provisions of the bill, including income tax rates sections, which already comprises the 207 Democrats as a unit was strengthened today by the attitude of the insurgent Republicans.

After a meeting of insurgents leaders expressed the opinion their organization would vote for the Democratic reduction plan should their own proposal for a fifty percent reduction in the normal rates and no change in the surtax rates, be rejected.

DEMOS UNIT.

Washington, D. C., Feb. 14.—Democratic members of the house in a caucus Wednesday night were pledged to support the Garner tax plan.

Eight of the Democrats were excused from supporting the Garner rates under the rules of the Democratic caucus because of campaign pledges made to their constituents prior to their election to the house. The eight members are understood to be Deal (Va.), Wolff and Cannon (Mo.), Wilson and Rankin (Miss.), Underwood (O.), Taylor (W. Va.), and Hill (Wash.). With the exception of Representative Deal the others said they had pledged themselves to oppose any reduction whatever in surtax rates, but that after casting their votes for an amendment restoring the 50 per cent surtax they would join with their colleagues in favor of the 44 per cent maximum provided in the Garner plan.

Representative Deal is for lower rates than provided in the Democratic plan.

HAWES FAVORS MELLON PLAN.

Representative Hawes (Mo.) said that he favored the Mellon plan, but Representative Rainey (Ill.), chairman of the caucus, ruled that he must support the Democratic program inasmuch as he was not committed to any other plan in advance of his election.

GET SIX OUT OF 10 MILLION NEEDED

Chicago, Feb. 14.—Six millions of the $10,000,000 of capital of the new banking service corporation formed at the conference called Feb. 4 by President Coolidge to relieve northwestern agriculture has been subscribed, J. H. McHugh of New York, chairman of the organization committee, said at a meeting of bankers here to complete organization.

WHITEHEAD JURY FAILS TO AGREE

Springfield, Ill., Feb. 14—The jury considering the cases of Ralph and William Whitehead, charged in federal court here with obstructing United States mail in connection with the dynamiting of two Chicago and Alton railroad bridges near Roodhouse, reported this morning that it had disagreed, and was discharged by Federal Judge Louis Fitzhenry.

SOCIETY GIVES OUT 2,395,000 BIBLES

New York, Feb. 14.—All records for Bible distribution were shattered in 1923, the American Bible Society announced. 2,395,000 copies in 100 languages having been circulated in this country.

MASSACRE 22 IN BAVARIA

Separatists Die in Riot; Fear Fighting Will Be General.

Pirmasens, Bavaria, Feb. 14—(AP)—Fourteen mutilated bodies have been recovered from the ruins of the government building and two of the wounded died last night bringing to 16 the Separatists known to be dead in the massacre.

Forty Separatists were inside the building when it was attacked. Seven of the remaining 24 are in a hospital but the others are unaccounted for.

SIX KILLED.

Berlin, Feb. 14—(AP)—Six Separatists were killed at Durkheim, a town of 7,000, yesterday in an anti-Separatist outbreak similar to that at Pirmasens.

FRENCH NEUTRAL.

Amsterdam, Feb. 14.—Reports from Pirmasens, Kaiserlauter and other centers in the palatinate, state that the disorders are continuing and it is feared a general uprising against Separatists will break out today. The French are remaining neutral.

EIGHT WOUNDED.

Berlin, Feb. 14.—Communist disorders are reported from Stettin. Dispatches say policemen were fired on from houses last night, one officer being wounded. The police returned the firing and wounded seven.

ARREST FOUR FOR GUNMAN'S DEATH

St. Louis, Feb. 14—Four arrests have been made by police investigating the murder of Eddie Linehan, gangster, whose body was discovered yesterday bullet ridden, wrapped in an automobile robe and lying in the street. Police are at a loss to determine the motive. Linehan was to appear yesterday in federal court to answer an indictment charging complicity in a $4,000 mail robbery at Pocahontas, Ill., June 14.

MOLINE DISPATCH INCREASES STOCK

Springfield, Feb. 14.—The Moline Dispatch Publishing company, Moline, was authorized by Secretary of State Louis Emerson today to increase its capital stock from $80,000 to $200,000.

STATE DRY CHIEF GOES TO HERRIN

Chicago, Feb. 14—Major Percy Owen, federal prohibition director for Illinois, will go to Marion tomorrow to sit in with Major General Foreman and others at conferences concerning the situation in the vicinity, he announced today. He explained that he would be merely an unofficial observer.

Major Owen was in receipt of a letter from Commissioner Haynes suggesting a conference of enforcement officers after his arrival here Monday to address a meeting.

Prohibition officers here reiterate the assertion that the department was unconnected with any but the first raids in Williamson county.

MELLON DENIES BOND DUPLICATION

Makes Report in Letter to Coolidge.

Washington, Feb. 14—Secretary Mellon in a letter today to President Coolidge declared unfounded charges of C. B. Brewer, department of justice attorney, that there had been bond duplications in the bureau of engraving.

It was announced that Major W. W. Kirby of the army engineer corps had been detailed today to act as director of the bureau, succeeding L. N. Hill, whose resignation has been accepted.

DEBT FUNDING.

Washington, Feb. 14—Secretary Mellon today called the debt funding commission to meet Monday when the question of policy as to future dealings with the foreign debtors will be considered.

RAZE BUILDINGS IN BRIDGE'S WAY

Philadelphia, Feb. 14.—To make room for the approach to the new Delaware river bridge, 724 dwellings have been destroyed and many more structures will be razed.

JESSIE REED TO WED R. G. COLT

Chicago, Feb. 14.—Engagement of Jessie Reed, now with a "Follies" road show company to R. G. Colt, divorced husband of Ethel Barrymore, was announced.

New Device Transmits 1,000 Words a Minute

London, Feb. 14—(AP)—Striking evidence of the advancement made in invention during 1923 is found in the recent exhibit of telegraphic and other instruments at the British Imperial College of Science and Technology.

The most notable development is in telegraphy; delay in submarine cabling has been largely eliminated by utilizing the action of light on selenium, which responds so rapidly that the signal sent out is recorded even before the full current has passed over the wire.

1,000 PER MINUTE.

A magnetic telegraphic drum recorder is shown, capable of speeding up messages to 1,000 words a minute. This is effected by the current of the incoming signal passing through coils contained in a rapidly revolving iron drum and turning it into a magnet for a brief space, thus attracting a slight piece of iron, shaped like a brake shoe.

This operates a fine syphon tube charged with ink, causing it to record the signal on the paper tape as it flies past it.

AN "UNDULATOR."

Another exhibit is an "undulator," or an instrument used in high speed wireless telegraphy, capable of printing on an endless slip of paper up to 300 words a minute.

Another device which appealed both to laymen and professional is the complicated photographic apparatus for taking motion pictures at the rate of 5,000 a second.

ASK U. S. TO HELP HERRIN

Hospital Owner Wants Washington to Investigate Riot.

Herrin, Ill., Feb. 14—The federal government has been asked to intervene in Williamson county both to guard lives and protect property rights and to investigate the riot here Friday night, it was learned today.

Dr. J. T. Black, owner of the Herrin hospital, which was besieged by a mob of men late Friday night, who, it is said, fired about 2,000 rounds into the building, sent telegrams to the department of justice at Washington, Senators McCormick and McKinley asking for protection and federal investigation.

REFUSED ENTRANCE.

In the riot, Constable Caesar Cagle, who was killed, and Deputy Sheriff Layman, who was seriously wounded, were taken to the hospital. Several hours later a mob surrounded the building and demanded entrance saying they wanted to get the men who killed Cagle. Dr. Black refused admission and the doctor said the mob opened fire and literally wrecked the building.

In a statement the doctor said that the bullets fired into the hospital endangered the lives of the patients, broke windows and riddled doors.

THREATENED THOMAS.

"I thought the mob was after Layman," the doctor said, "but when I went out to see what they wanted I was met by men with drawn guns and told to send out Ora Thomas. They said they were going to shoot him because he had murdered Cagle.

"I tried to reason with them but to no avail. They said they were coming in the hospital. I said if they did there were plenty men with guns at every window and door of the building.

"Four or five men who had guns stood just inside the main entrance and I sent the rest up on the second floor. Some one lunged against the door and demanded entrance.

BULLETS FLYING.

"Then they fired through the door. My head nurse was standing beside me and the bullets were whizzing past. Some of the men guarding the door returned the fire and the nurse and I went up stairs. When we got up there bullets, glass and plaster were flying all about us.

The nurses and I crawled into the rooms facing the street and took the patients out of their beds and placed them on the floor."

FULL OF HOLES.

Investigation showed that the hospital doors resembled a screen, they were so full of bullet holes. Large holes were on the walls and ceiling in a number of the rooms, electric light switches were shot away and the iron rails on two beds were dented.

George Francis, a patient, said eight shots were fired into his room through the window.

SEEK SOLUTION.

Marion, Ill., Feb. 14—A solution of the situation in Williamson county is being considered by prominent and influential citizens who adjourned after an all-night conference which was attended by Major-General Foreman and Carlos Black, state adjutant, commanding national guardsmen in the county.

When the county board of supervisors meets tomorow, the citizens are expected to present plans for establishing a stable non-partisan government to assume control when the troops leave. General Foreman has urged such action be taken while the troops are on duty, otherwise they will be withdrawn and settlement of the situation will be left to the factions themselves.

QUIET CONTINUES.

Quiet continues in Marion and Herrin, the only untoward event last night being two calls from the home of Samuel Sterns, exalted cyclops of the Williamson county Ku Klux Klan, that suspicious persons were prowling about his residence in Marion. Guardsmen searched the premises twice but found nothing.

48 INDICTMENTS.

A total of 48 indictments were reported returned by the Williamson county grand jury yesterday. It was rumored that among persons indicted was S. G. Young, Klan dry raid leader. Young, disarmed by military order, was reported to be in Marion riding about in a new automobile recently given him by the Ku Klux Klan.

Sheriff George Galligan, arrested with 23 others including Mayor C. A. Anderson, of Herrin for alleged complicity in the shooting of Constable Cagle is at his home in Marion too ill to take charge of his office to which he was restored when the coroner's jury, investigating Cagle's death returned a verdict implicating three men not yet arrested. All arrested with Galligan and Anderson were released.

SHELTON BOYS.

The coroner's jury found that Cagle's death resulted from gunshot wounds inflicted by two Shelton boys and that Angela Delaria was seen fleeing from the scene with two revolvers. No recommendation that charges be filed was made.

It was stated in Chicago that affidavits on which injunctions closing establishments in and near Herrin would be based were being received by federal authorities and that Prohibition Commissioner Haynes would participate in the prosecution.

TO TAKE ACTION.

Marion, Ill., Feb. 14—Prominent citizens of Williamson county, representing many walks of life who met last night with Adjutant General Black and Major General Foreman, today issued a statement that they had agreed the time had come for law abiding citizens to assume control. Assurance was given that impartial justice would be demanded but that strife must cease.

TO WITHDRAW 132ND.

Herrin, Ill., Feb. 14—(AP)—The 132nd regiment of Chicago soon will be withdrawn from Williamson county, possibly tomorrow, it was learned today from a reliable source. Adjutant General Black has gone to Springfield to report to Governor Small and it is understood will advise that the Chicago regiment no longer will be needed but that with a smaller force the situation may well be handled by the civilian authorities.

Our Wealth Is Increasing, Says Census Figures

Washington, Feb. 14—Census bureau statistics issued today showed that Illinois' wealth was $22,432,794,000 an increase of 45.4 per cent in the ten years since 1912, with a per capita wealth of $3,295, an increase of 25.4 per cent.

SAY BANDITS ARE YELLOW

New York Police Base View on Gunman's Actions.

BY ROBERT T. SMALL.

(Copyright, 1924)

New York, Feb. 14.—New York's boldest bandits are "yellow to the core," according to the police. They shoot and shoot to kill when they have the drop on the other fellow, but they cry aloud for mercy when the advantage is on the other side.

They plot the death of innocent persons in the most cold-blooded way, but let their own lives be in danger and they whimper and whine and cry "unfair" at the top of their lungs.

DIAMOND'S CONDUCT.

This new condemnation and scorn of the "terrors" of the sidewalks of New York has been called forth by the conduct of Morris B. Diamond ever since his conviction several days ago of first degree murder.

Diamond has been moaning and groaning and railing at his fate to such an extent in the Raymond street jail over in Brooklyn that the other prisoners—thieves, firebugs and what nots—have made a formal complaint to the warden that they cannot sleep at night and will have to ask for their release or transfer if something is not done to quiet the "cowardly crying" of the ex-football player who is facing the electric chair.

BANK MESSENGER.

Diamond is one of four men charged with the murder of two Brooklyn bank messengers some three months ago. The messengers never had a chance. They stepped from an elevated train carrying a satchel containing $46,000 in currency. The robbers opened fire on them without a word of warning or a command of surrender. Snatching the money from the hands of the dead men, the robbers made off in the motor car, which is always standing nearby with engine running.

The cold-bloodedness, as well as the boldness of this daylight murder and robbery, shocked New York to a greater extent than any crime committed here in a decade.

PRIEST DECLARES DEATH ACCIDENT

Housekeeper Slain By Bullet from His Pistol.

Pittsburgh, Feb. 14.—Efforts of police to get a satisfactory story of the killing of Anna McDonough, 40, housekeeper for Rev. J. J. Grady, 60, of St. Francis Xavier's Catholic church last night, have yielded meager results. Rev. Grady, police say, declares the shot came from a pistol on his desk which was accidently discharged while he was clearing a desk drawer.

Robert Shields, janitor, told police Rev. Grady was standing in the doorway with pistol in hand when he came on the scene and fired at him, the shot going wild. A struggle for the weapon followed. Shields is declared to have said. Margaret McDonough, sister of the dead woman who with Shields, is being held as a material witness, told officers she too engaged in a tussle for the gun.

Grady, police say, refused to talk for more than an hour after he was taken into custody and then could not be shaken from the accident story.

WEATHER MAP.

Chicago, Feb. 14—Canadian northwest, below to 24 above; cloudy, trace. Northwest, 22 to 32, partly cloudy. West, 28 to 36, cloudy, trace. Southwest, 32 to 48, clear. Ohio Valley, 32 to 38, cloudy traces.

M'ADOO MEN TO STAND PAT

Majority of Supporters, Sullivan Says, Will Not Desert.

Chicago, Feb. 14—(AP)—A national conference of McAdoo supporters, representatives of labor, farmers "and other liberals" to consider the availability of the former secretary of the treasury as a candidate for the Democratic presidential nomination has been called to meet in Chicago on Feb. 22.

By MARK SULLIVAN

(Copyright 1924)

Washington, Feb. 14.—The McAdoo meeting in Chicago Friday of next week and the things that revolve about it, are principally the exclusive subject of discussion among Democratic politicians and will continue so until that meeting decides whether McAdoo is to run or not. Its importance is little short of that of a national convention.

These discussions upon Democratic leaders turn first on the question whether McAdoo can be nominated. As to that, it seems to be a fact, as developed by inquiries throughout the country, that the bulk of the local McAdoo leaders in the various states are going to stand by him. One of their reasons is sheer loyalty to a chief whom they have strong personal affection and who has been under unfair assault.

ROOSEVELT QUALITIES.

McAdoo has some of those qualities of personality that Roosevelt had and that Bryan had at the height of his power, a kind of magnetism that enlists intense personal devotion on the part of large bodies of followers of warmly emotional temperament. It is those who compose the heart of the strength of any popular party leader. Again and again this sort of devotion that merely grows more intense in adversity preserved the political life of Roosevelt and Bryan at times when their more calmly intellectual friends thought their careers were ended.

Who can remember, after twenty-five years, that connection of Bryan with a famous will case in Connecticut? His enemies, a swell as many non-partisan observers, thought at the time that Bryan was destroyed. But he survived to win two presidential nominations from his party.

MANY ARE DUBIOUS.

As against this re-enforced support from the bulk of the local McAdoo leaders in the various states, any accurate picture of what has been taking place in Washington the past two days must record the fact that a good many of the strongest McAdoo men in the Democratic party are now dubious about the possibility and the desirability of nominating McAdoo.

They rejoice over McAdoo's success in clearing his personal and professional reputation. They love him the more for the gallant fighting instinct that made it his instant reaction to turn on his detractors, and that led him to take the daring step of calling this Chicago meeting and entrusting his political fortunes to its discussion.

HAS HURT HIM.

But they say there can be no denial that McAdoo's political availability is not today what it was before the Doheny incident occurred. Their hearts want to go on, but their intellects keep pointing to the handicap. The principal points they make are these: "How can we," they say, "make the campaign on the issue of extirpating everything that Doheny stood for out of our public life, and at the same time have one of Doheny's lawyers as our candidate?"

They occasionally draw dolefully humorous pictures of a campaign in which some fervid Democratic orator will be denouncing Doheny, and some malevolent person in the audience possibly planted thereby a forehanded Republican national committee, will call out "Wasn't your candidate one of this wicked man's lawyers?"

WILL NOT CLEAN UP.

Another point made by this particular group of Democrats is that the Republican will not clean up this oil mess as thoroughly as they otherwise would, if they foresee that McAdoo is to be their opponent. They say that ordinarily the Republicans, for the sake of success if for no higher reason, would get rid of every man even remotely connected with the oil scandal, would clean house to the bone, and would embrace wholly the principle of conservation. But they say that if McAdoo is to be the Democratic candidate, the Republicans will be tempted to rely to some extent on conducting the cam-

The Weather

Chicago, Feb. 14

Following are the weather indications for Illinois:

Partly cloudy tonight and Friday; not much change in temperature.

LOCAL OBSERVATIONS.

Following is the range of temperature as recorded by Prof. J. H. Conradt, United States weather observer:

7 a. m., Wednesday	40
Highest Wednesday	47
7 a. m. Thursday	30
Noon Thursday	43
Lowest Thursday	29
Sun rises (Standard time)	6:51
Sun sets	5:36

NewspaperARCHIVE®
NewspaperARCHIVE®

paign, even though unfairly, on the issue of "You're another."

The decision about nominating McAdoo or not nominating him is affected greatly by the fact that there is no real substitute for him, no one who combines anything even approximating all the elements of strength McAdoo had before the Doheny incident. When the McAdoo men consider alternatives, they are in despair. As to nearly everyone suggested, there is one "But" or another.

MENTION GLASS.

During the past two days, most of the talk of someone in place of McAdoo has revolved around Senator Carter Glass of Virginia and Senator Ralston of Indiana.

Up to the past two weeks, Ralston had not been considered very seriously as a candidate, and had hardly been regarded at all as being closely identified with the progressive wing of the Democrats. It now turns out, however, that Ralston was himself a McAdoo man in 1920 and is looked upon favorably by progressive Democratic leaders and is looked upon favorably by progressive Democratic leaders as an acceptable substitute for McAdoo if they are compelled to find one. In Ralston's case, one of the "Buts" is his age, which was sixty-seven the first of last December.

RALLY MEETING

One of the clearest facts in the atmosphere of Washington today and that McAdoo's fighting spirit is high, and is high not merely for himself but for the progressive wing of political thought in America. The purpose to make the Chicago meeting not merely any post mortem consideration of disaster, and the course made necessary by disaster, but a rallying of all progressives, not only Democratic progressives, but Farmer progressives, Labor progressives, and progressives from every element of the community.

It is the intention to make any third party unnecessary and to have the Democratic party this year provide an adequate home for all progressives. It is completely taken for granted that wheather the decision of the Chicago meeting is for or against continuing to try to nominate McAdoo, he will put all his energies into the progressive fight. At the same time, it must be admitted by any detached observer that the chance of the progressives and the "Drys" to dominate the Democratic party is made less sure by the recent developments.

CONSERVATIVE PLANS.

Right now, the conservative Democrats are calmly sure they can nominate a candidate of their kind. They say that even before the Doheny episode they were confident of their capacity to head McAdoo off from getting the necessary two-thirds. And they point out what must be admitted, that the chances of the conservatives to dominate the convention are increased greatly by the mishap that happened to McAdoo's fortunes.

At this moment, the clear fact is that the McAdoo and progressive leaders of the type that favor someone like Senator Oscar Underwood are cheered and confident.

RECOVER BODY OF BOY FROM QUARRY

Belleville Ill., Feb. 14—The body of little Lester Hall, 2-year-old, missing from his home since Feb. 4, and for whom a nine-day search has been carried on, was found in the bottom of an old quarry pond at the rear of the Hall home here Wednesday.

SENATE CONFIRMS HURLEY FOR JOB

Washington, Feb. 14— The Senate confirmed Wednesday the nomination of E. H. Hurley of Chicago, to be a member of the American debt funding commission.

LOG CABIN CENTER PIECE AT LUNCHEON

Enjoyable Meeting of Assumption Club.

Assumption, Feb. 14 — Mrs C. G. Simcox and Mrs. F. M. Gaudy were hostesses to the Household Science club at a one o'clock luncheon at the home of the former on Tuesday.

A log cabin was the table center piece and everything was in keeping with the spirit of Lincoln's birthday.

The program consisted of:

Different Modes of Dress—Mrs H. A. Harpold.

Romance of Perfume — Mrs. P. Young.

Discussion, led by Mrs. C. C Owens on Historical Trees.

These officers were elected for the coming year:

Chairman—Mrs L. A. Tripp

Vice-chairman—Mrs. G. C. Owens.

Secretary—Mrs. F. M Gaudy.

Assistant secretary — Mrs. O L. Cross.

Mrs. Alice Connors of Decatur was a guest.

CIVIC CLUB.

The Civic club met with Mrs Sam Bicker Monday evening. A very interesting program was given, as follows:

"Our Meager Knowledge of China" —Ella Lacharite.

French Aviation—Mrs. Mary Clark

The Art of Being Superstitious—Mrs. Licker.

Vocal Solo—Eleanor Lacharite

Innes the Artist—Miss Marie Moulton.

Life of Lincoln—Mrs. Howk

Song by the class.

Dainty refreshments were served. Mrs H. B Lacharite and Eleanor Lacharite were guests

Cecil Hudson of Moweaqua visited at the home of Frank Moore.

Mr and Mrs. Oscar Smith and daughter Betty Jean returned home to Decatur after a visit with Mr. and Mrs. Bud Galvin.

Mr Garret went to East St. Louis Tuesday.

Margaret Hebert of Decatur visited her parents, Mr. and Mrs. Theodore Henert Sunday.

Bertie Campbell spent Sunday in Moweaqua.

Mr. and Mrs. W Helmquist returned to their home in Weldon Sunday evening.

The little daughter of Mr. and Mrs. Edwin Wallace has been very ill. Miss Ina Helpenstein of Decatur has been caring for her.

AT BOARD MEETING.

Mrs. H B. Lacharite, chairman of the Woman's club, Mrs G. J. Rivard, Art chairman and Mrs A. H. Corzine chairman of 20th Century club attended the board meeting of the Federated clubs in Springfield Wednesday.

W. C. Merwin has purchased Mrs Mae Fear's property on North College street.

Mrs. Meda Walker is visiting her son, Dr. G. P. Walker and family

Mr and Mrs. Elmer Tripp and son spent Sunday with the formers parents.

Miss Helen Connolly returned to Taylorville Sunday evening after a short visit with her parents.

COW STAMPEDES MOWEAQUA SALE

Moweaqua, Feb. 14—On Tuesday, J. P. Tweedy had a good sale. A movie act was staged when a wild cow got loose and ran into the crowd. Chalk Howard climbed a telephone pole, some fell over fences, some climbed trees. The cow chased one man round and round a stump. The auctioneer from his safe position, shouted for the men to stand still and catch the stampeder.

CIVICS CLUB

On Friday re-organization of the Civics club took place at the home of Mrs. Jesse Long. Temporary officers were named: Chairman, Mrs. W. H. Gregory, Secretary, Mrs. Jesse Long.

Mr and Mrs. Cecil Workman and son and Mr. and Mrs. Will Sanner Jr., will leave Thursday for Detroit to make their home. They will drive through in their new sedans.

Mr. and Mrs. Everett Chapman and daughter, Marguerite, who started to Florida, returned Saturday and will go into the restaurant business in Herve Moore's building.

Misses Pebe and Mattie McHenry entertained with a dinner Tuesday evening. The color scheme was yellow and white. The guests were Mr. and Mrs. John Myers, Mr. and Mrs. M. S. Ayars and Mr. and Mrs. T. J. Jarvis.

Mr. and Mrs. John Winter of Florissant, Mo., who have charge of an Industrial School at that place, spent the week-end here with relatives.

Mr. and Mrs. Walter Winters and son, who have been farming near Taylorville are returning here to live.

Mr and Mrs. L. Bridgwater have moved back from Decatur and are living in the house vacated by Mr. and Mrs. Will Sanner, Jr. Mr. Bridgwater will again be connected with Andrews Grain company.

FIVE HUNDRED PARTY.

Mr and Mrs. Jesse Long entertained a small company of friends at a Five Hundred party on Monday evening. Hearts decorated the rooms and the valentine idea was carried out in refreshments. The guests were Misses Lois Gregory, Mae Visino and Anna Mae Burkitt, Mr. and Mrs. Otis Bassler and Messrs. Dewey Gregory and Mr. Truman

TUESDAY CLUB

Miss Kathryn Day was hostess to the Tuesday Club. Needlework and chatter entertained—and eats

Ed Bilyeu, who is farming near Decatur was here the first of the week.

Miss Mildred Tolson is spending a week with friends and relatives in Decatur.

Marys and Marthas Find Valentines of Candy In Demand

Moweaqua, Feb.14—A short time since, the "Mary and Martha" Sunday school class decided to sell candy for valentines. Tin boxes have been made most artistic and their faith not being as great as their pep and inventiveness, they planned the sale of fifteen or twenty boxes at a dollar per. Their orders grew—they found husbands who never had bestowed valentines on wife, eager to do so. The Sollars home, where Mrs Gid Housh is art director, reeked with the odor of paint and abounded in pretty girl faces. The Foster and Ayars homes are sticky, for candy has been boiling and cooling, for ten days—to these three homes flocked Marys and Marthas—all of them being "Marthas" this time

Those who didn't cook, have been busy with nut picks, fondant molding, chocolate coating. After arduous days and evenings of labor, Valentine Day arrived to find sixty most artistic boxes of "topping" candy delivered to as many Moweaqua sweethearts and wives

SLUMBER PARTY.

On Saturday night, Elizabeth Longenbaugh celebrated her birthday by having a slumber party, which is an erroneous title when six girls spend a night together. They were Jane Tobie, Rebecca Akl, Aileen Jordan, Dorothy Gregory and Lucile Fowler.

Miss Sarah Dale of Taylorville high was here Sunday evening.

Miss Dell West went to Chicago Tuesday, where she will again engage in work for the Sprague, Warner Company.

Miss Linnie Kincaid of Iowa is spending a short time here with her parents.

Mrs. Charles Colbert spent the first of the week with her daughter, Mrs Roger McGee, in Decatur.

LAND SETTLEMENT.

Mr and Mrs. Dudley Porter and Attorney S. S Clapper were in Decatur Monday in the land settlement case, for the hard road. Mrs. Porter was given $846 for right of way. They take nearly four acres of her farm.

Mrs. Eliza McGee is in Decatur in the home of Mr. and Mrs. Roger McGee.

Dudley Porter and Joe Gregory went to St Louis Tuesday to buy cattle.

Miss Alice Weakley left Tuesday for Saskatoon, Canada, where she will again engage in dressmaking.

Mrs. W. N. Snyder is spending two weeks in Edwardsville with relatives and friends.

CHRISTIAN MISSIONARY MEETING.

The Missionary society met Tuesday with Mrs. J. M. Cross. The lesson study was "The Great Commission," led by Mrs Roy Catherwood. Papers were read by Mrs Charles Pool, Mrs. F. D. Peatz and Mrs. W. D. Adams. Mrs Leslie Gordon and Mrs. Jacob Bilyeu also assisted with the lesson.

On Friday night the teachers' meeting of the Christian church will be held at the home of Mr. and Mrs L. D. Kirk.

SHELA MO CLUB.

Mrs. F. C. Snell was hostess to the Shela Mo club on Tuesday. Delightful refreshments were served.

Mrs. Harold Duffy of Decatur spent the week-end at the Jordan Longenbaugh home.

LA PLACE.

Little Katherine Kintner is recovering from an attack of scarlet fever.

Mrs. B. E. Lehman is sick. Her sister, Mrs Eliza Kirby of Decatur, has been staying with her.

Mrs. Troy Parkhurst of Decatur was here Friday.

Friends of Mr and Mrs. Clyde Eagan, of Paxton, will be glad to hear that they are the parents of a fine son. Mr. Eagan grew up here, and still has many friends here.

The game warden was in town last week and fined several of our citizens for hunting rabbits out of season.

Clifford Rush will move onto the farm now occupied by Ralph Lehman. Mr. Lehman hasn't yet decided just what he will do.

Mrs. V. Hawthorne spent several days last week in Casner with Mr. and Mrs. E. B. Chapman.

Dr. Goodrich heard the Wilson funeral service, and also sevetal memorial services, over his radio set.

Mrs. Harry Eagan is quite sick with pleurisy.

Mrs. Noah Tohill has rented the Cripe house and is preparing to move into it.

Mrs. Ira Robinson is sick with tonsilitis.

James Laws has rented the Eagan property in the east part of town and will move into it soon.

The Brethren church dismissed the services Sunday morning so that their members might attend the talk given at the Methodist Episcopal Church on the Near East Relief Fund and work by Rev. Mr. Hatfield of Chicago.

"Uncle" Charlie Redmon was notified this week by the U. S. Government that his pension has been increased.

Clifford Van Horn held a closing-out sale Tuesday of this week. He will move his family to Decatur.

Mrs. Harry Adams of Casner was a caller in La Place Tuesday.

The John Augustine family has moved into George Miller's tenant house northeast of town.

Mrs. Troy Parkhurst and Mrs. Elza Kirby with her two children returned to their homes in Decatur Monday.

Catherine and Charlotte Lehman, twin daughters of Mr. and Mrs. B. E Lehman, have both been sick but are getting better.

The business men of the town will hold a Combination sale here on Thursday, Feb. 21.

The La Place Co-operative Grain Company has installed a radio receiving set.

Since the roads have ben impassable for the Review truck carrier to get through, our papers are brought out by some of the men who work at the Wabash shops.

Selected: "I suppose your son's thirst after knowledge led him to travel to Europe this winter?"

"No—merely his thirst."

SLEEPS SOUNDLY CREDITS PEPGEN

Isaiah Thomas, 1225 Garfield St. Decatur says: "I feel that I am doing my duty, a duty I dare not shirk in recommending Pepgen. When I started to take Pepgen I was in a miserable condition of health. I had suffered with stomach trouble for years. I had tried all kinds of remedies and treatments but nothing had helped me.

"Acrid eating gas formed and pressed up against my heart until I had to fight for my breath. I dieted. I lived on light foods. I seldom woke up in the morning without a headache. I ran down hill until I looked like the mere shadow of my former self

"Shortly after I began the use of Pepgen a great change took place. My appetite returned and with it my former strength and energy. My headaches ceased and I felt like a new man.

"I sincerely advise every person who is troubled with stomach ailments or who can't sleep soundly to try Pepgen."

Pepgen has relieved hundreds of Decatur people of gas on the stomach, heartburn, bloated feelings, sour stomach, sick headaches, nervousness, pains in the back, and habitual constipation. Why not you?

Pepgen is sold in Decatur only at the Decatur Drug Co. It may also be obtained at one leading drug store in every nearby town which may be known by a Pepgen sign.

An Amazing Fact

TO many people it may seem incredible that a habit so common as coffee-drinking can be harmful. Yet if your doctor were to enumerate the common causes of indigestion, headache, and run-down condition, he would be likely to mention coffee.

If you are troubled with insomnia, nervousness, or are inclined to be high-strung, try Postum in place of coffee for thirty days, and note the difference in the way you feel, and how much better you sleep.

Postum is a pure cereal beverage, absolutely free from caffeine, or any harmful drug.

Postum

for Health

"There's a Reason"

Your grocer sells Postum in two forms: Instant Postum (in tins) prepared instantly in the cup by the addition of boiling water. Postum Cereal (in packages) for those who prefer the flavor brought out by boiling fully 20 minutes. The cost of either form is about one-half cent a cup.

Dyes and Washes

NEW *Improved* RIT does two big jobs—it *washes* as it *dyes*. Each of the 24 beautiful RIT shades are now *guaranteed* to dye or tint all fabrics perfectly. Excellent for tinting or dyeing dresses, blouses, silk undergarments, stockings, drapes, curtains, sweaters and children's rompers. Select your favorite colors from the RIT fabric color card displayed at your dealers. More simple than ever to use.

BE SURE YOU GET NEW IMPROVED RIT

WHITE RIT takes dye out of colored fabrics

Never say "Dye"—say RIT

New Improved RIT 15¢

Best for Baby

Decatur Milk & Butter Co.'s Milk is the best food you can give Baby. It is absolutely pure, rich in cream fats and baby will thrive on it.

Ask For It At Your Grocer's

DECATUR MILK and BUTTER CO.

528 North Water St. Phone Main 472

FOR as little as $25, or as much more as you may wish to pay, all Victrola Instruments have built into them something which can neither be seen nor touched nor weighed nor measured. It is twenty-five years of accumulated experience—twenty-five years of "knowing how".

Great artists have responded to this "unknown quantity" just as the public has responded to it, and the result is that Victrola Instruments and Victor Records while costing no more provide a greater variety and a higher quality of performance than can be obtained from any other source.

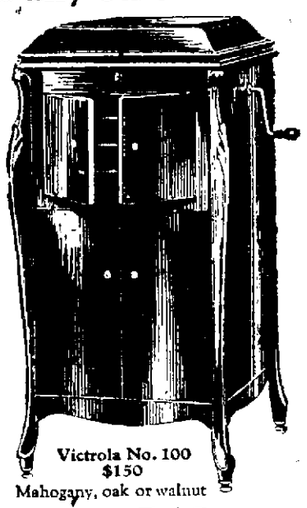

Victrola No. 100
$150
Mahogany, oak or walnut

Victrola No. 260
$150
Mahogany or walnut

Victrola No. 400
$250
Electric, $290
Mahogany

There is but one Victrola and that is made by the Victor Company —look for these Victor trademarks.

Out tomorrow

New Victor Records

Red Seal Records

		DOUBLE-FACED Number	List Price
Mefistofele—Ave Signor! (Hail, Sovereign Lord) (Boito) *In Italian* / Sonnambula—Vi ravviso (As I View These Scenes) (Bellini) *In Italian*	Feodor Chaliapin / Feodor Chaliapin	981	$1.50

Famous Chaliapin numbers from Italian opera—Mefistopheles' half defiant questionings of the powers of Heaven, and the tender homecoming of the still-unrecognized Count Rudolph.

At the Spring (Au Bord d'une Source) (Liszt) *Piano Solo* / Pathetic Study (Scriabine) *Piano Solo*	Alfred Cortot / Alfred Cortot	982	1.50

To the rippling, purling Liszt number Cortot has added the magnificent rolling "Etude Pathetique" of Scriabine—made doubly interesting by contrast.

Melodious Instrumental

Freischütz—Overture—Part 1 (Weber) / Freischütz—Overture—Part 2	Victor Symphony Orchestra	35733	1.25

Rousing record of this most brilliant of German early nineteenth century operatic overtures. Tender and lyric romance, threatened tragedy, triumphant escape.

Sacred Record

O Gentle Presence / O'er Waiting Harpstrings	Trinity Mixed Quartet / Trinity Mixed Quartet	35734	1.25

Familiar Christian Science hymns, sung by a quartet of mixed voices, without accompaniment. The words are those of Mary Baker Eddy. A record quiet and devotional in style.

Light Vocal Selections

Bootleggers' Ball / I'm Done	Eddie Hunter-Alex Rogers / Eddie Hunter-Alex Rogers	19247	.75

Songs in half-spoken style, very distinct, describing a violent public event and a domestic tragedy of the sulky sort.

It's a Man, Every Time, It's a Man / Mary Rose	Marcia Freer / Marcia Freer	19248	.75

First Victor record by Marcia Freer, American contralto, who practically declined an operatic career to interpret popular songs. A real singer and a real voice—a discovery.

Dance Records

Someone Loves You After All—Fox Trot (Rain Song from "Kid Boots") / Along the Old Lake Trail—Fox Trot (from "Kid Boots")	Paul Whiteman and His Orchestra / Paul Whiteman and His Orchestra	19244	.75

Whiteman fox trots from "Kid Boots," in the highest state of the art. The first has unusual banjo pizzicato effects. The second is pleasantly melodious.

The One I Love—Fox Trot / Shanghai Lullaby—Fox Trot	Paul Whiteman and His Orchestra	19245	.75

Highly unusual fox trots—a splendidly full-bodied, deep-based number, and the oddest, sleepiest Oriental lullaby.

Cover Me With Kisses—Fox-Trot / Forever—Fox Trot	Waring's Pennsylvanians	19246	.75

Light brilliant fox trots of the rapid-fire type, the first one with a vocal refrain, the second with interesting semi-choral effects for wind instruments.

TRADE MARK

Victrola

Victor Talking Machine Company, Camden, N. J.

Keep the Children Well!

During these days many children are complaining of headache, feverishness, stomach troubles, and irregular bowels. If mothers only knew what

MOTHER GRAY'S SWEET POWDERS for CHILDREN

Will do for children no family would ever be without them. These powders are so easy and pleasant to take and so effective in their action that *for over 30 years mothers have used them* and told others about them. Sold by Druggists everywhere.

Do Not Accept Any Substitute for MOTHER GRAY'S SWEET POWDERS.

CUTICURA HEALS LARGE PIMPLES

On Face. Festered and Burned and Itched. Lost Sleep. Hated To Go Out.

"My face broke out with red, rough blotches and then pimples. The pimples were hard, large and red, and were scattered. They festered and burned and itched so that I could not sleep at night. My face was such a sight that I hated to go out. The trouble lasted for over two years.

"I began using Cuticura Soap and Ointment, and after using four cakes of Cuticura Soap and four boxes of Cuticura Ointment I was completely healed." (Signed) Miss Hazel Lewis, 1702 Jones St., St. Joseph, Mo.

Use Cuticura for every-day toilet purposes. Bathe with Soap, soothe with Ointment, dust with Talcum.

Samples Free by Mail. Address: "Cuticura Laboratories, Dept. 2, Malden 48, Mass." Sold everywhere. Soap 25c. Ointment 25 and 50c. Talcum 25c. Try our new Shaving Stick.

Relieves Headache

A little Musterole, rubbed on forehead and temples, will usually drive away headache. A clean, white ointment, made with oil of mustard, Musterole is a natural remedy with none of the evil after-effects so often caused by "internal medicine"

To Mothers: Musterole is also made in milder form for babies and small children. Ask for Children's Musterole.

35 & 65c in jars & tubes; hospital size, $3.

MUSTEROLE WILL NOT BLISTER

BETTER THAN A MUSTARD PLASTER.

Dr. A. A. Guldberg

Chiropractor

Phone M. 668 623 Gushard Bldg.

NEWSPAPERARCHIVE®
NEWSPAPERARCHIVE®

Decatur Guardsmen Well, Happy and Little to Do

Both Companies Eat at Cafes and Enjoy Life In "Bloody Williamson."

(Special To The Review)

Herrin Ill Feb 14—With good quarters no ration also very light and very few onerous duties to perform the Decatur troops on duty in Bloody Williamson count are setting on the world to use the army term for a soft snap. Not a man has been reported sick with the Regimental Headquarters company and the Headquarters company which is stationed [illegible]

[illegible] the Headquarters [illegible] the Machine Gun company [illegible] the two companies [illegible] the Headquarters company [illegible] the Machine Gun company [illegible]

NO HOLIDAY [illegible]

[illegible] the two companies [illegible] the Machine Gun company [illegible] the two companies [illegible] the Headquarters company [illegible] the Machine Gun company [illegible]

[illegible] Hot Cafe [illegible] Company [illegible] Company [illegible] chewing [illegible] water [illegible] the Headquarters company [illegible]

[illegible] and other duties take up the remainder of the morning with perhaps a little special duty or drill. The afternoon schedule is about the same and after mess at night the boys are allowed out in small groups to attend the theaters or other amusements. Then taps at 11:30 o'clock.

HELP PALACE COMPANY

Now do most soldiers taps means lights out and to bed down but to the Headquarters company it does not at least not since the radio outfit was installed. A loud speaker has been placed in a room where the boys sit and after taps they are entertained to sleep by musical programs from all parts of the United States.

On Tuesday night the boys had the pleasure of hearing a telegram from the company cook from the Kansas City Nighthawks who wired best wishes to the evening's Camp Talks. Mine Sweeping is a matter of the company's [illegible] Sergeant Dewitt [illegible] on the mine sweeper.

NO HOLIDAY [illegible]

[illegible] the two companies [illegible] the Headquarters company [illegible] the Machine Gun company [illegible] the two companies [illegible] the Headquarters company [illegible] the Machine Gun company [illegible]

SERVICE COMPANY

Over in Marion the men of the Service company from Decatur are fares equally as well. Their quarters are [illegible] third floor of the county [illegible] duties consist of [illegible] a watch over Sheriff O'Hagan who is [illegible] back from Chicago at Midnight. The boys by [illegible] M. C. was where he had been [illegible] by all good followers of Clem Young, deposed dry lead of Williamson county.

[illegible] hot and cold running water and all of [illegible] the sheriff's force [illegible] chairs in the front of the jail yard [illegible] the company's [illegible] Mrs. Calhoun, wife of the [illegible] plays well and photographs [illegible] assortment of records to choose from. Gifts musical [illegible] the boys are well equipped with magazines and other reading material.

EAT AT PLEASANT

While the company does not dine at hotels as do their fellows [illegible] Pleasant furnishes excellent food in quantities that are [illegible] limited. The men of the company do not have as much liberty as the men of the Headquarters company and have had to do a bit more but none of complaining. All are well in the best of spirits.

Lieutenant Stewart commands the company in the place of Capt. Orr [illegible] who was called home Monday.

MILITARY CARNIVAL

[illegible] company [illegible] March will [illegible] Wednesday an announced military carnival [illegible] which the outfit is giving in the Noble Thursday night. A first class orchestra has been secured and the company expects a heavy patronage from the other companies stationed in Marion.

The members of the Headquarters company with several other outfits in Herrin are the guests of the Herrin High school in an orchestra recital by the schools orchestra of forty pieces Wednesday afternoon. The young musicians put on a program that equalled that of any professional organization and was a point in favor of the contention of Herrin's citizens that their city is not the hell hole that it is reputed to be.

HERRIN PRETTY CITY

To discuss this latter point further Herrin is as pretty a city as one can get find in a week's travel over the central states. Its population of twelve thousand is made up of fine people. Its business section has a truly metropolitan aspect. Its schools and churches are of the best and the town does not deserve the reputation that the unfortunate incidents of recent past have given it.

Talk to the average Herrin business man and he will defend his city to the last ditch and decry the tales that have painted the place to be a relic of the old-time mining camp of the early days.

Our business and our people as a whole have suffered and one prominent merchant. Some of us have become discouraged and many have sold our everything at half the real value and left the city. Others believe that law and order will eventually come—and that the leaders of the many opposing factions that have caused all of the troubles will finally be forced to bow to the law. Until then those of us who have faith in Herrin and its eventual success will stick it out and take our losses.

MONTGOMERY FOR STATE'S ATTORNEY

Former Commissioner Enters Race.

James W. Montgomery who was commissioner of finance during the preceding city administration when the city went through about as complicated a financial situation as it will ever get in because of the floating of the building of the water supply bonds has announced that he will be a candidate for state's attorney on the republican ticket to be held April 8. He expects to go right into the race and to stay to the finish, said Mr. Montgomery today.

I shall start in at once to build a thorough organization and I expect to be polling the votes in every county on April 8.

TO INDIANA HERE

Dr. Fred Penders, former mayor of Mt. Pulaski two terms and well known in Logan county, left no doubt in the minds of Decatur friends when he has left he is in the race for the Republican nomination for the lower house in the legislature.

He came to Decatur accompanied by most of the leaders political affairs of his county. Dan Guiness, C. A. Collier, chairman of the Logan county committee, and at county Chairman Phillips, James W. Cowan, Ben H. Brown, George E. Smith, secretary of the Republican county central committee, E. W. Hunt, Dr. C. S. Ogel, Dean Shive of Lincoln college.

PERSONS IN RACE

Announcement was made Wednesday that E. W. Persons, formerly sheriff of Dewitt county, now a guard at the state institute at Lincoln, has also announced for the place and making five not in the race for the two nominations for the lower house to be made by the Republican party. John Clark and W. C. Chenoweth from Macon county, Dr. Fred Penders and Henry Mundel of Logan county, and Mr. Persons of Dewitt county.

Dr. Penders is plainly preparing for a vigorous campaign and he made a very favorable impression on Decatur Republicans while staying around among them Wednesday.

Reports that Rudolph Dedinger of Chatham had withdrawn from the race for the Republican nomination for state senator are denied by his friends who say he is still in the race.

26 Old Soldiers Help J. A. Cochran To Celebrate

The beating of drums and piping of fifes marked the disperal of the twenty-six old soldiers who gathered Wednesday noon to help J. A. Cochran one of their comrades celebrate his eighty-seventh birthday.

J. A. Cochran a Civil war veteran gathered his comrades of the old days in his home 116 East Main street Wednesday and while eating a three course dinner served by the daughters and granddaughters of the old man talked over the old times. Short talks were given by some of the men and a sketch of the family and life of J. A. Cochran by Mrs. Beth Cole Cochran's service during the Civil War and of his life during nine months as captive in a Confederate prison. Mr. Cochran's father was a soldier in the war of 1812 and he also had a brother who served in the Civil War.

After the dinner was over Oliver Manning danced a jig of his younger days much to the delight of his old comrades. Wesley Lane sang some songs.

SAY 10 CENTS

Mr. Cochran donated eighty seven dollars to the St. Paul's Methodist church, a dollar for every year of his life. The oldest man present was eighty seven year old J. B. Lultz of Sullivan. He was a few months old than Mr. Cochran.

The old soldiers who were present for the dinner were Oliver Manning, D. J. Hill, George Hale, L. Latty, John W. C. Cochran of Sullivan, Peldon L. Nichol, W. [illegible] Hader, W. [illegible] Sayers, Wesley Lane, Louis Siegman, David Stues, David Hoff, John Dixon, W. I. Mogg, John Armstrong, W. Lutt, W. V. Davenport, W. J. Collier, J. Lultz of Sullivan, L. Lutt, Perlin Cobb and [illegible] Smith (colored).

Mrs. Nolan Hastings, Mrs. Eliza Terry, Mrs. Lee Shields, Mrs. Nellie Greer, daughters of Mr. Cochran served the dinner. They were assisted by the grandchildren.

Many beautiful flowers were sent to the birthday honoree of Mr. Cochran.

L. R. HAMMAN TO ERECT BUILDING

Two Story Structure in East Prairie.

L. R. Hamman is [illegible] to build a two story building that is to house a sheet metal works in the 400 block East Prairie avenue. Work on the building will be started in the spring. The plans call for a structure 51 by 150 feet. The front will be two stories high and space will be reserved on the second floor for apartments in case it is desired to use it for that purpose. The office will be in the front of the first floor and there will be display and storage rooms and a shop 40 by 40 feet. The building will have an ornamental front with large plate glass windows.

Mr. Hamman owns a lot at the east end of the block with over 100 feet frontage and 146 feet deep that he bought about a year ago. There were three frame buildings on the lot. It is necessary to remove two buildings to make room for the new one. One of these was the old St. Paul's parochial school building. The building was originally located in the northeast corner of Woodward street and was hauled by the Lutherans to a church. Forty years ago when the present church was built the old one was moved to the 400 block East Prairie avenue where it has been converted into a school house.

Mr. Hamman's father and family lived east of Water street and their children attended this school. Several years ago the congregation of St. Paul's church built a new school house just west of the old one and since then the old [illegible] used for storage purposes and also [illegible]

BIG RECEPTION FOR STAMPERS

To Be Held At Pines Friday Evening.

[illegible] of the M. M. C. A. board [illegible] a dinner [illegible] Mr. and Mrs. David Stamper in the city association building. R. S. Gebhart president of the board will speak [illegible] the Lincoln hotel [illegible] Mr. Stamper has been [illegible] in the city.

The [illegible] will be followed by [illegible] Times [illegible] which all friends of Mr. Stamper are invited. [illegible] to send out invitations to all this [illegible] they [illegible] and it is thought the crowd at the Pines will be [illegible] of the Lincoln hotel [illegible] center [illegible] Mr. Stamper's first work was [illegible] the railroad men [illegible] the Y. M. C. A. [illegible] the longest period of time [illegible] association.

Mr. Stamper's friends regret that he is to leave Decatur but feel that his [illegible] work [illegible] the district will be under [illegible] the contention [illegible] young men in the [illegible] of Mr. Stamper's work. It is the right [illegible] fully 1000 people will attend. There will be no speeches but the [illegible] will furnish [illegible]

SPECIAL SERVICES AT FIRST METHODIST

Various Groups to Be in Charge Sunday Evening.

The first of a series of group evangelistic services will be held at the First Methodist Episcopal church next Sunday evening. This plan has become a prominent feature in the annual program of this church. For several week preceding Easter Sunday the Sunday night services are given over to intensive evangelism.

Each Sunday evening some important group will make that its special opportunity to reach its friends. The official board of the church will take the responsibility for next Sunday evening. The members of the board will occupy the choir and assist in the congregational singing. A double male quartet made up of members of the board will furnish special music. The pastor, the Rev. Chesteen Smith will speak on the "Kind of a Revival Decatur Needs."

These special services will climax in the coming of Gipsy Smith April 6.

Relief for coughs

Use HOO'S this prescription quickly relieves children and adults. A pleasant syrup. No opiates. 35c and 60c sizes sold everywhere.

Mothers!

Give the children a piece of WRIGLEY'S *after every meal.* They all like something sweet after eating. WRIGLEY'S has the sugar to satisfy this craving and the chewing of the gum will help digestion, clear their teeth of food particles and act as a pleasant, antiseptic cleanser of mouth and throat. You would "give almost anything" if the children would keep their teeth clean. Why not reward them with

WRIGLEY'S

after every meal

and *have the very reward itself* do the work! Try it for a month and observe results. Three cents per day per child will pay the bill and make them happy!

SEALED IN ITS PURITY PACKAGE!

A Beautiful Complexion & Admiration

Ladies—A few days treatment with CARTER'S Little Liver Pills will do more to clean up the skin than all the beauty treatments in creation. An imperfect complexion is caused by a sluggish liver.

Millions of people, old, young and middle aged, take them for Biliousness, Dizziness, Sick Headache, Upset Stomach and for Sallow, Pimply and Blotchy Skin. They end the misery of Constipation.

Small Pill—Small Dose—Small Price

No time for lunch—send down for a bar of Oh Henry! The best bigger quencher this side of roast beef!

Oh Henry!

A Fine Candy
10c Everywhere

Oh Henry! is the registered trademark of the Williamson Candy Co. Chicago Ill. Geo. H. Williamson, Pres.

The guest says:

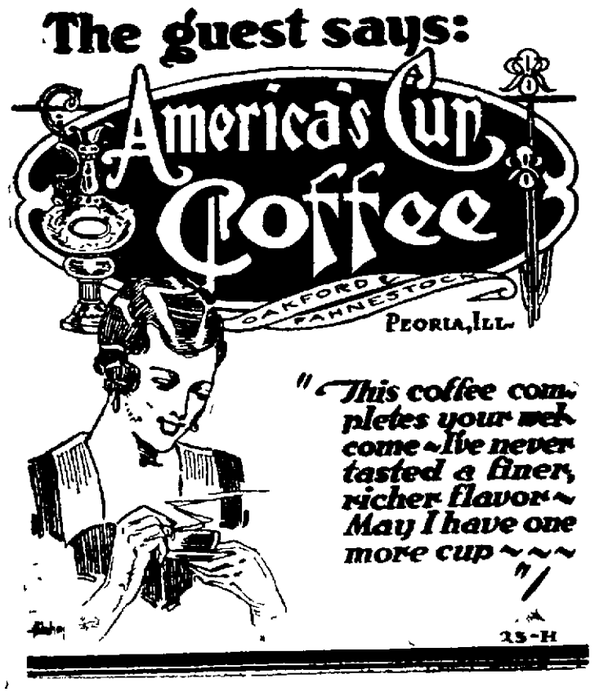

Firestone

Rubber Kings of Storm and Winter

Men who demand a rubber boot—built to withstand the hardest usage—render comfort and satisfaction in all weather and under the most adverse conditions—will find what they're looking for in the Firestone line.

For strength, service and absolute protection—made to resist hard wear and hard knocks, without being cumbersome—there's nothing better put together in rubber.

They're built of scientifically compounded rubber, by Firestone special pressure-cure process—heavy gray wool lined—extra heavy gray double flange soles and gray heels.

They fill a real need for farmers, contractors, construction workers, road builders and garage workers.

When you buy these boots you are getting the benefit of 38 years in successful manufacturing, coupled with an expert blending and compounding in rubber for which Firestone is famous.

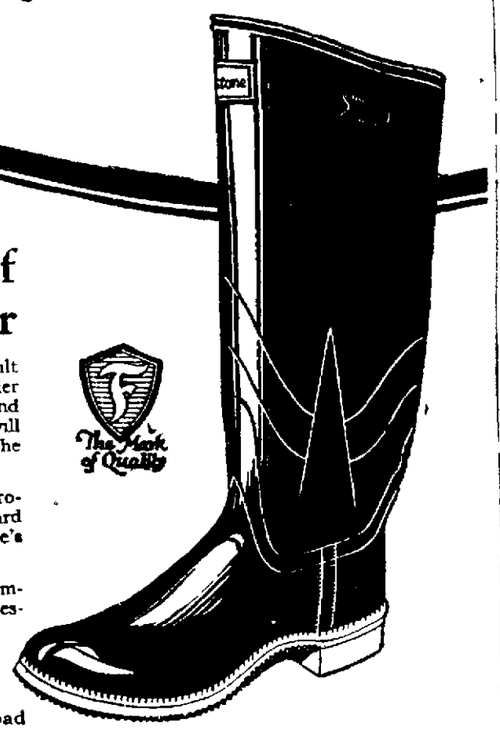

245% Increase in Sales

The quality and long wear of Firestone Boots have created a universal demand resulting in a 245% increase in sales.

Firestone-Apsley
RUBBER COMPANY
Manufacturers of Rubber Footwear, Canvas Footwear, Rubber Clothing and Rubber Heels
HUDSON, MASS.

Louis Burstein 451 N. Water St.
Economy Shoe Store, 220 E. Eldorado St.
Eddie's Bootery, 138 Merchant St.

Abe Friedlander, 134 Merchant St.
Greenberg's Shoe Store 135-137 E. Prairie St.
Wm. Gushard Dry Goods Co.

Firestone

The Orange Label Is Your Protection

HIRAM JOHNSON—Candidate For PRESIDENT

HEAR

HIRAM JOHNSON

—at—

Lincoln Square Theatre

12 O'clock Saturday

Republican Candidate For President

Ladies Especially Invited

Every One Welcome
All Seats FREE

NEWSPAPER ARCHIVE®

BENEFIT SOCIETY FOR WABASH MEN

Organization Starts with 1400 Members.

BENEDICT PRESIDENT

Is Endorsed By 110 Railroad Heads.

Organization of Lodge 110 Benefit Association of Railroad Employes, took place at a meeting held by Wabash men Wednesday night at the I. O. O. F. hall. The new lodge already has enrolled approximately 1400 members, and it is expected that within the next month or two that number will be increased to 2500, as not only the Decatur Wabash men but men from other places of this division of the Wabash will be included.

FIELD SUPERINTENDENT HERE.

J. M. Gohman, of Chicago, field superintendent of the association, presided at the meeting Wednesday night and installed the officers. The address of the evening was made by Andrew Bloomfield, national treasurer. Mr. Bloomfield has been an employe in the train service of the Chicago and Northwestern railroad for thirty-nine years

OFFICERS.

The officers elected and installed at the meeting were:

President—A. H. Benedict, inspector of mechanics Decatur locomotive shops.

Chairman board of trustees—George F. Hess, general superintendent motive power.

Vice president—J. R. Geibe, loco, motive inspector round house.

Other trustees—J. E. McLane, locomotive shop superintendent; Thomas Windle, assistant master mechanic.

Secretary-treasurer—J. A. Braden, chief clerk to locomotive shop superintendent.

Assistant secretary—J. R. Iles, Decatur car shops.

110 RAILROADS ENDORSE IT.

The Benefit association of Railway Employes was started in 1912, chartered by the state of Illinois, and since then it has been recognized by insurance commissioners as a legal reserve organization doing business in thirty-eight states and the District of Columbia, and now is about to enter Canada, it has the endorsement of presidents of 110 railroads, including the Wabash, and has paid $2,500,000 in claims to its members. Has a legal reserve of $1,000,000 and membership in good standing of 115,000 white railroad employes.

FIRST AMONG WABASH MEN.

The Decatur organization is the first formed among the Wabash employes, but it is the intention to perfect organizations at every terminal point on the Wabash system. The next one to be started will be at Moberly. The organization is democratic in character, each lodge managing its own affairs. There are no high salaried officers or overhead expenses, and fullest protection is furnished.

MEET EVERY MONTH.

Mr. Gohman has been in Decatur for two weeks lining up the Wabash men for the new organization. The local lodge will have meetings every month, in the nature of social gatherings for the men and their families, and besides entertainment features for these meetings talks on safety, efficiency, etc., will at times be given. A committee will arrange for a permanent meeting place, and this place will be announced on the bulletin boards of the Wabash.

SPECIAL BENEFITS.

Besides the regular protection furnished by the association, members will receive special benefits from their local lodges. If a man is disabled, the local lodge will give every assistance that is needed for him and his family. Members of the lodge also will receive the monthly magazine, The Railway Employes Journal, published by the association.

ORDER
BIG "S" FLOUR
You Will Be Satisfied

VALENTINES IN SCHOOLS TODAY

Boxes and Parties Feature of Day.

Valentines here, there, and everywhere today, especially in the Decatur grade schools! That day, so dear to the hearts of the little children who are just beginning to have their "special" friends and to want to show affection for them, was observed in almost all of the schools with parties and Valentine boxes and also the school children brought envelopes with their offerings for the Near East Relief. In several of the schools, the pupils did not have Valentines for themselves but gave an equivalent amount of money to the children in the Near East. Processionals were formed in most of the schools for this latter ceremony and the little heart envelopes were dropped into gayly decorated boxes.

DENNIS MOTHERS.

The Dennis school Mothers' club will meet at 3:30 Friday afternoon, with a social hour preceding the program. All mothers are urged to come at 3 o'clock if possible and a special invitation is given to new mothers to come and get acquainted with the club. Mrs. A. T. Mills and Miss Harriet Conard are the speakers for the afternoon, the former telling of Founders day and the latter speaking on the subject "Handicaps of Childhood." A ladies' quartet will furnish the music and Miss Williamson's room will give a dramatization. An offering will be taken for child welfare work. A plant will be given the room having the most mothers present.

There has been quite an epidemic of mumps in the Dennis school since the first of the present semester and because of this fact the attendance has been cut down. Mrs. Mary Hanson, the principal, will go to Chicago Feb. 23, to attend the N. E. A. convention.

AT PUGH SCHOOL.

The Mothers' club of the Pugh school will meet at 3 o'clock Friday afternoon and the subject for discussion will be "What the Mothers' Club Means To Me." Miss Mary Tice will play the Hawaiian guitar. A get-acquainted social hour will follow the program.

MRS. TULLIS TO SPEAK.

Mrs. C. E. Tullis, regional director of the Parent-Teachers' association, will be the speaker at the meeting of the Riverside school Mothers' club Friday afternoon at 3:30. Miss Cole's 3A room will furnish a program of songs and also will dramatize "Blunder and the Wishing Gate." A silver offering will be taken for the state fund. A flower will be given the room with the most mothers present.

REPORT ON SURVEY.

The Mary W. French Mothers' club is making a special effort to get all members of the club and also all mothers of the school out to the meeting Friday afternoon at 3:30. Miss Gunhild Johnson, school nurse, has made a careful survey of the school and has examined each child in the entire school. She will tell of what conditions she found. Her talk will be of interest to all mothers because whatever concerns a neighbor's child will concern the parents' child.

DINNER AT MUELLER LODGE.

The Parent Teachers' club of the Oglesby school will leave the school building at 5:30 Thursday evening in cars to go to Mueller lodge, where at 7 o'clock a dinner will be served with a Valentine party following. The new parents of the district especially are invited.

TO GIVE PLAY.

The Mothers' club of the Roosevelt school will observe Founders day Friday evening with a meeting at 7:30. At this time the play, "The Lighting of the Candles," will be given. There will be no admission charge but an offering will be taken to be used in child welfare work.

A pep meeting was held in the Roosevelt Junior high school Thursday afternoon, keying the pupils up for the Roosevelt-Central game at 4:30 Friday afternoon. Miss Whitsell, Miss Mead, Miss Shay and Miss Jegers were in charge of the program. Stereopticon slides of "The Other Wise Man" were shown.

Miss Lumley was out of school Thursday because of illness.

Four teachers in the E. A. Gastman school were out of school Thursday, three because of illness and one because of the illness of her mother. Mrs. Charlene Roney, Miss Lois Todd and Mrs. Christy are ill and Miss Burgett is in Clinton to be with her mother who is seriously ill.

This school is 100 percent in the paying of National Education dues.

VALENTINE PARTY.

The Fathers' club of the Ullrich school will entertain the entire community at a Valentine party Thursday evening. The party will begin at 7 o'clock and the program will include two moving pictures, one a two-reel comedy and the other The Review film, "The Making of a Newspaper."

OTHER SCHOOL NOTES.

Miss Boyd of the Lincoln school, who has been ill, was back in school Thursday.

New state blackboards are being installed in eight rooms of the Jackson school. Miss Nell Sullivan of that school was in Bloomington Wednesday to attend a funeral.

Church Notes

Social Circle.

Thirty members and visitors of the Social Circle of the First Christian church attended the meeting in the home of Mrs. Albert Bellert, 1411 North Morgan, Wednesday afternoon. A business session was held, followed by a social hour in charge of Mrs. Rigg and Mrs. Irvine. Games and contests were enjoyed and the hostess served refreshments. The Valentine idea was carried out in decorations. The organization will have a Washington tea Friday, Feb. 22, in the home of Mrs. E. W. Herman.

Ladies' Society.

The Missionary department of the ladies' society of the Congregational church will have an all day sewing Friday in the church. The members are asked to bring a box luncheon and coffee will be served by the committee. At 2:30 the lesson will be given by Mrs. S. L. Payne of the First Methodist church who will take as the subject "Saving Young Bodies." Miss Stella Becker will talk on local conditions of child welfare. The public is invited to this meeting.

The Sewing Circle of St. Peter's A. M. E. church will meet at 2:30 Friday afternoon with Miss May Moore, 1837 North Church street.

Talks on World Service.

Rev. Wilbert Dowson, pastor of Grace Methodist church, gave an illustrated lecture on world service Wednesday evening and the largest Wednesday night crowd since his coming to Grace church heard the lecture. The slides used were a new group which have just been put out for the presentation of this work.

Mr. Dowson told of the conditions in the entire world, telling of what work was done by the centenary and also what is yet to be done. He stated that one half the world can neither read nor write, being entirely illiterate and that one-half is without medical, the victims of disease and unsanitary conditions. Mr. Dowson spoke of the colleges, homes, and hospitals which the church maintains and said that the goal this year for the Methodist church is $18,500,000.

More than 27,000,000 young people are not in Sunday schools of any denomination. But by added Epworth Leagues institutes have increased from seven in 1919 to 321 in 1923 which shows interest on the part of the young people.

The boys orchestra played after the lecture and an added feature of the musical program was a vocal duet by Mrs. E. J. Andrews and Miss Ruth Roberts, with Mr. Andrews at the piano and Edwin Goeiges playing a violin accompaniment.

DEATHS.

JOSEPH W. HICKS.

Joseph D. Hicks died at 8:30 o'clock Thursday morning at the residence of his son, P. J. Hicks, 445 East Garfield avenue. He was seventy-five years old last December. His death was due to complications incident to old age. He had been ill for four months.

Mr. Hicks was born in Hawkins county, Tenn., Dec. 19, 1848. He lived in Macon for about eighteen years before coming to Decatur, and before that he had resided in Mt. Vernon for a number of years. His wife, Malinda Hicks, died about three years ago. He is survived by the following children: Mrs. Cora E. Burrows, P. J. Hicks and Mrs. Hattie Smith of Decatur, Alva E. Hicks of Danville, Frank Hicks and Mrs. Lucy Smith of Macon. There are seventeen grand children and one great grandchild. The body was removed to the Moran & Sons undertaking establishment and prepared for burial.

Short funeral services will be held at the Moran chapel at 2:30 o'clock Friday afternoon, conducted by Rev. Effie M. Webb. The burial will be in the Oakwood cemetery at Mt. Vernon.

F. M. GASKINS.

F. M. Caskins, formerly of Decatur, died at his home at Woodlawn, Ill., Tuesday morning at 7:30 o'clock. He had never recovered from the effects of an attack of influenza during the epidemic a few years ago. He was about fifty-eight years of age.

Mr. Gaskins left Decatur about five years ago. He is survived by three children, Howard Gaskins, Mrs. Roy Pistorious of near Boody, and Miss Josephine Gaskins, at home; also three grandchildren.

The funeral and burial took place at Woodlawn, Thursday. A number of relatives from Decatur attended.

MONICAL FUNERAL HELD AT NIANTIC

Niantic, Feb. 14— The funeral of Mrs. Mary Belle Monical was held at the Methodist church Tuesday afternoon at 2 o'clock. Rev. T. E. Wright of Rochester conducted the services. Music was furnished by Mrs. O. Livergood, Mrs. Thomas Roberts, Mrs. G. McReynolds and Miss Jennie Corbett. Mrs. Frank Downing sang a solo, "Come Unto Me." Pall bearers were: T. P. Moore, B. Gambill, A. Cross, Cooper Knisley, John Smith and Robert Moore. Flowers were in charge of Mrs. Glenn Combs, Misses Helen Blalock, Velma Etchison, Dolly Epley, Edna and Jeannette Moore. Burial was at Harristown cemetery.

FORTY MEN IN PLAY.

The "Womanless Wedding" will be given at Gasaway's garage Wednesday evening Feb. 20. There are forty men in the play. Before the marriage of "Archibald Hercules Headlight" and Miss "Rosebud Delicatessen" there will be a special musical program.

Mr. and Mrs. Victor Bissey and family of Decatur attended the funeral of Mrs. George Monical Tuesday.

Mrs. Troy Garriott and son of Harristown visited her mother, Mrs. Anna Enden, Tuesday.

Rev. Chester Sponsler conducted the services at the Christian church at Mechanicsburg Sunday.

Miss Lela Phelan has returned to Chicago after visiting her mother and family here.

Miss Louise Rice of Illiopolis visited friends here Tuesday.

Mrs. Joseph Lofrus and children are visiting relatives at Farmer City.

Mrs. Fred Bolle and Miss Dora Sponsler were Decatur visitors Tuesday.

Mrs. Mary Martin of Decatur is visiting Mrs. George Stahl.

Mr. and Mrs. Bruce Gillespie and family and Mr. and Mrs. B. Gillespie and family of Decatur were Sunday guests of Mr. and Mrs. Clarence Iden.

Mrs. Wilbur Booker of Springfield is visiting her mother, Mrs. Elizabeth Kizer.

Miss Clara Phelan of Chicago is visiting her mother and family.

Contagion.

Scarlet Fever—In the Harrold family, 1443 North Illinois.

Scarlet Fever—W. D. Cochran, 1235 West Green.

PARKE
521 NORTH MAIN ST
MOVING PACKING BUILDERS SUPPLIES
STORAGE

Fred W. Schlie Co.
222 North Main St.
Hardware—Furnaces

LOU BARBEY—FOOD STORE
130 Merchant Street Phone Main 129-130

I DELIVER $1 ORDER or More
"People You Can't Beat It"

A 75c can of Goodwin Apple Butter for 50c
A 15c package of Pancake Flour for 5c

Pure Country Sausage, per pound 20c
25 lb. sack Cane Sugar $2.45
2 bu. sack Extra Fine Red River Ohio Potatoes $2.35
Cranberries, per quart 8c
A 10c roll of Toilet Paper 5c
A four Sewed Broom for 68c
10 bars P. G. Soap 48c
10 bars Maple City Soap for 45c
Large Head Lettuce 8c

Fine Cooking Figs, per pound 15c
Dried Apricots, per pound 18c
2 pounds for 35c
English Walnuts, per pound 18c
2 pounds for 35c
Jenitan Apples, per bu. basket $1.30
Extra large Grape Fruit 10c
Large Mammoth Celery 10c
1 package Macaroni 5c
1 package Spaghetti 5c

SUNSHINE MILK
Extra fine, per can 10c
1 dozen cans for $1.15

A BIG SPECIAL ON FLOUR
Large sack Big S Flour $1.95
24 lb. sack Big S Flour 95c
5 lbs. Big S Flour 23c
5 lbs. Big S Corn Meal 17c

A Big Special On Canned Goods

AUTO MOTOR RECONDITIONING
Best Equipment and Workmanship
FLAT RATE PRICE
CHAS. T. HAMILTON & CO.
429 E. WILLIAM.

HIRSCH COMPANY
121-25 North Water St.

REORGANIZATION SALE
SPECIAL PURCHASE and SALE
200 NEW SPRING HATS

A sale of Hats with individuality and of dependable Hirsch Quality. An event providing styles for every Spring purpose at savings up to half.

$12.00 Values
$10.00 Values
$ 7.50 Values
$5.00
Milly. Main Floor

ALL THE NEWEST COLORS

Special Sale of Veils
FINE IMPORTED VEILS
ALL COLORS
50c to $1.98

Lower Price Levels and Their Full Money's Worth

Greater HIRSCH COMPANY Incorporated
121-25 North Water St.

REORGANIZED

Before Entering This New Sphere—Radical Changes Must Take Place—Different Appointments—Vast Alterations—and New Stocks of Merchandise Must Be Augmented to Perfect Our Ideas and Ideals.

BEGINNING TOMORROW—FRIDAY—AT 9 O'CLOCK SHARP WE WILL CONDUCT A
REORGANIZATION SALE
For the Purpose of Disposing of Every Dollar's Worth of the Old Hirsch Co. Stock, We Will Sell Everything in the House at Sensational Price Reductions, so that We Can Make Room for Necessary Alterations and New Spring Stocks Arriving from Now on.

ENTIRE STOCK OF FINE WINTER
COATS
MUST BE DISPOSED OF

COATS FORMERLY SELLING FOR $11.50
COATS FORMERLY SELLING FOR $15.00
COATS FORMERLY SELLING FOR $21.50
$8.95

COATS FORMERLY SELLING FOR $25.00
COATS FORMERLY SELLING FOR $32.50
COATS FORMERLY SELLING FOR $39.50
$12.95

COATS FORMERLY SELLING FOR $45.00
COATS FORMERLY SELLING FOR $55.00
COATS FORMERLY SELLING FOR $65.00
$27.95

HUNDREDS OF FINE SILK AND WOOL
DRESSES
MUST BE SOLD OUT

DRESSES FORMERLY SELLING FOR $10.00
DRESSES FORMERLY SELLING FOR $12.75
DRESSES FORMERLY SELLING FOR $16.50
$5.95

DRESSES FORMERLY SELLING FOR $18.00
DRESSES FORMERLY SELLING FOR $25.00
DRESSES FORMERLY SELLING FOR $27.50
$8.95

DRESSES FORMERLY SELLING FOR $34.50
DRESSES FORMERLY SELLING FOR $39.75
DRESSES FORMERLY SELLING FOR $45.00
$12.95

GIRLS' AND MISSES' COATS
Coats Formerly Selling Up To $12.00 $3.95
Coats Formerly Selling Up To $18.00 $6.95

GIRLS' AND MISSES' DRESSES
Dresses Formerly Selling Up To $6.50 $2.95
Dresses Formerly Selling Up To $10.00 $4.95

SPECIAL PURCHASE and SALE of SAMPLE SPRING COATS AND DRESSES

An unusual offering of newly arrived Spring Coats including materials such as Camel's Hair, Polos, etc., in the latest Spring styles and colors. Offered in three groups,
$9.95 $14.95 $19.95

A tremendous offering of new Spring Dresses including materials such as Flat Crepe, Crepe Romaine, Velvetart, etc., in the latest Spring styles and shades. Offered in three groups,
$9.95 $14.95 $16.95

PETTICOATS
ALL SILK JERSEY
VALUES UP TO $6.50
All Shades and Sizes $1.00

HIRSCH COMPANY
121-25 North Water St.

SKIRTS
A special group of Skirts of all wool materials—offered in two large groups
Values up to $7.50 $2.95
Values up to $12.00 $4.95

Lower Price Levels and Their Full Money's Worth

NEWSPAPERARCHIVE®

ASPIRIN

Beware of Imitations!

BAYER

Demand

Unless you see the "Bayer Cross" on package or on tablets you are not getting the genuine Bayer Aspirin proved safe by millions and prescribed by physicians over twenty-three years for

Colds	Headache
Toothache	Lumbago
Neuritis	Rheumatism
Neuralgia	Pain, Pain

Accept "Bayer Tablets of Aspirin" only. Each unbroken package contains proven directions. Handy boxes of twelve tablets cost few cents. Druggists also sell bottles of 24 and 100. Aspirin is the trade mark of Bayer Manufacture of Monoaceticacidester of Salicylicacid.

Salt Dissolved In Oil Quickly Relieves Rheumatic Pains

In One Application, In Many Instances.

Medical science has exploded the belief that uric acid caused rheumatism. Doctors now know beyond any doubt that rheumatism is always caused by some internal infection such as diseased tonsils, a blind pus pocket in a tooth, or an infection from decaying food in the intestines. These poisons are carried in the blood until they are deposited in a joint or muscle where they set up inflammation causing terrible pain.

It is worse than foolish to try to relieve rheumatism by pouring medicine into the stomach or by getting relief from pain by narcotic drugs or opiates. It is only a waste of money to rub on cheap liniments intended to create a burning sensation to make the pain of rheumatism seem less terrible. There is only one way to relieve the pain of rheumatism and that is by getting right at the cause of the pain. You must have something that will penetrate right down thru the pores of the skin into the inflamed joints or muscles and neutralize the poisons just like Bicarbonate of Soda neutralizes an acid stomach or like borax softens hard water.

German science which has long specialized in the relief of pain and which gave to the world aspirin for headache pain and novocain for painless dentistry, has only lately discovered a remarkable scientific formula for the relief of rheumatic pain. This formula consists of a peculiar vegetable salt dissolved in a combination of penetrating oils. This oil combination which is intended to carry this salt right down to the inflamed joints and muscles to neutralize the poisons of rheumatism, is known as Buhler Oil and an enormous number of people have already found that it gives quick relief from the pain of rheumatism.

At the present time, the following druggists report that they have secured a quantity of Buhler Oil for distribution in this city. So remarkable have been the results from the use of Buhler Oil that these druggists are giving their customers a written guarantee to refund the price in full to any purchaser of Buhler Oil who fails to get immediate relief. On sale at Decatur Drug Co., Gardner Drug Co., I. N. Irwin Drug Co., Frankel Drug Co., Ellis W. Armstrong.

Here is Quick Relief!

YOU who suffer untold misery from sharp stabbing pains, stiff aching backs, headaches, dizzy spells, tired, weak worn-out feeling—take Dodd's Pills, a diuretic stimulant to the kidneys, and learn once more how glorious it feels to be relieved. Don't deprive yourself of the great joy of good health for another day! Get a box of Dodd's Pills now at your drug store, 60c, or direct by mail, but *"Try The Drug Store First."*

The Dodd's Medicine Co. of U. S.
700 Main St. - Buffalo, N. Y.

Dodd's Pills

Diuretic Stimulant to the Kidneys

©RAFAEL SABATINI 1923. RELEASED BY NEA SERVICE, INC.

BEGIN HERE TODAY.

Colonel Holles, soldier and adventurer, returns to England, the land of his birth when war is declared with Holland. He comes to lodge with Martha Quinn, hostess of the Paul's Head, in Paul's Yard, London.

The colonel asks his old friend, His Grace of Albemarle, to secure for him a place in the army.

Albemarle warns him that the name of Randal Holles, father of the colonel, is on the warrant for the execution of the late king. Therefore it is dangerous for the colonel to secure a commission. Holles meets a friend named Tucker, who asks him to enter a conspiracy against the government. The street preachers are loudly lamenting the spread of the pestilence. His Grace of Buckingham requests the command of a ship and is refused.

NOW GO ON WITH THE STORY.

Buckingham had remained, therefore at Court, to nurse his chagrin, and to find his way circuitously into the strange history of Colonel Randal Holles.

His friend, George Etheridge that other gifted rake who had leapt into sudden fame a year ago with his comedy, "The Comic Revenge," had been deafening his ears with praises of the beauty and talent of that widely admired and comparatively newly discovered actress, Sylvia Farquharson. At first Buckingham had scoffed at his friend's enthusiasm.

"Such heat of rhetoric to describe a playhouse baggage!" he had yawned. "For a man of your parts, George, I protest you're nauseatingly callow."

"You flatter me in seeking to reprove," Etheridge laughed. "To be callow despite the years is to bear the mark of greatness. Whom the gods love are callow always; for whom the gods love die young, whatever be their age."

"You aim at paradox I suppose. God help me!"

"No paradox at all. Whom the gods love never grow old," Etheridge explained himself. "They never come to suffer as do you from jaded appetites."

"You may be right," his grace admitted gloomily. "Prescribe me a tonic."

"That is what I was doing: Sylvia Farquharson, at the Duke's House."

"Bah! A play actress! A painted doll on wires! Twenty years ago your prescription might have served."

"You admit that you grow old. Superfluous admission! But this, let me perish, is no painted doll. This is an incarnation of beauty and talent."

"So I've heard of others that had neither."

"And let me add that she is virtuous."

Buckingham stared at him, opening his lazy eyes. "What may that be?" he asked.

"The chief drug in my prescription."

"But does it exist, or is your callowness deeper than I thought?" quoth Buckingham.

"Come and see," M. Etheridge invited him.

"Virtue," Buckingham objected, "is not visible."

"Like beauty, it dwells in the beholder's eye. That's why you've never seen it, Bucks."

To the Duke's playhouse in Lincoln's Inn Fields his disgruntled grace suffered himself, in the end, to be conducted. He went to scoff. He remained to worship. You already know—having overheard the garrulous Mr. Pepys—how from his box, addressing his companion in particular and the whole house in general, the ducal author loudly announced that he would give his muse no rest until he should have produced a play with a part worthy of the superb talents of Miss Farquharson.

His words were reported to her. They bore with them a certain flattery to which it was impossible that she should be impervious.

It prepared her for the ducal visit to the green room, which followed presently. She was presented by Mr. Etheridge with whom she was already acquainted, and she stood shyly before the tall, supremely elegant duke, under the gaze of his bold eyes.

In his golden periwig he looked at this date not a year more than thirty, despite the hard life he had lived from boyhood. In shape and carriage he was of an extraordinary grace that drew all eyes upon him. Yet at sight, instinctively, Miss Farquharson disliked him. Reason and ambition argued her out of that instinctive shrinking. Here was one whose approval carried weight and would set the seal upon her fame, one whose good graces could maintain her firmly on the eminence to which she had so laboriously climbed.

His grace bowed, low, the curls of his wig swinging forward like the ears of a water-spaniel.

"Madam," he said, "I would congratulate you were I not more concerned to congratulate myself for having witnessed your performance, and still more Lord Orrery, your present author. Him I not only congratulate but envy — a hideous cankering emotion, which I shall not conquer until I have written you a part at least as great as his Katherine. You smile?"

"It is for gratification at your grace's promise."

"I wonder now," said he, his eyes narrowing, his lips smiling a little. "I wonder is that the truth, or is it that you think I boasted? that such an achievement is not within my compass? I'll confess frankly that until I saw you it was not. But you have made it so, my dear."

"If I have done that, I shall, indeed, have deserved well of my audience," she answered, but lightly laughing a little, as if to discount the high-flown compliment.

"As well, I trust, as I shall have deserved of you," said he.

"The author must always deserve the best of his puppets."

"Deserve, aye. But how rarely does he get his deserts!"

"Surely you, Bucks, have little reason to complain," gibed Etheridge. "In my case, now, it is entirely different."

"It is, George—entirely," his grace agreed, resenting the interruption. "You are the rarity. You have always found better than you deserved. I have never found it until this moment." And his eyes upon Miss Farquharson gave point to his meaning.

When at length they left her, her sense of exaltation was all gone. She could not have told you why, but the Duke of Buckingham's approval uplifted no longer. Almost did she wish that she might have gone without it. And when Betterton came smiling good-naturedly, to offer his congratulations upon this conquest, he found her bemused and troubled.

Bemused, too, did Etheridge find the Duke as they drove back together to Wallingford House.

"Almost, I think," said he, smiling, "that already you find my despised prescription to your taste. Persevered with it may even restore you your lost youth."

"What I ask myself," said Buckingham, "is why you should have prescribed her for me instead of for yourself."

"I am like that," said Etheridge—the embodiment of self-sacrifice. Besides, she will have none of me—though I am ten years younger than

HIS GRACE BOWED LOW.

you are, fully as handsome and almost as unscrupulous. The girl's a prude, and I never learnt the way to handle prudes. Faith, it's an education in itself."

"Is it?" said Buckingham. "I must undertake it then."

And undertake it he did with all the zest of one who loved learning and the study of unusual subjects.

Daily now he was to be seen in a box at the theater in Lincoln's Inn Fields, and daily he sent her, in token of his respectful homage, gifts of flowers and confits. He would have added jewels, but that wiser Etheridge restrained him.

"Ne brusquez pas l'affaire," was the younger man's advice. "You'll scare her by precipitancy, and so spoil all. Such a conquest as this requires infinite patience."

His grace suffered himself to be advised, and set a restraint upon his ardour, using the greatest circumspection in the visits which he paid her almost daily after the performance. He confined the expressions of admiration to her histrionic art, and, if he touched upon her personal beauty and grace, it was ever in association with her playing, so that its consideration seemed justified by the part that he told her he was conceiving for her.

Thus subtly did he seek to lull her caution and intoxicate her senses with the sweet poison of flattery, whilst discussing with her the play he was to write—which, in his own phrase, was to immortalize himself and her, thereby eternally uniting them. There was in this more than a suggestion of a spiritual bond, a marriage of their respective arts to give life to his dramatic conception, so aloof from material and personal considerations that she was deceived into swallowing at least half the bait. Nor was it vague. His grace did not neglect to furnish it with a certain form. His theme, he told her, was the immortal story of Laura and her Petrarch set in the warm glitter of an old Italian frame. Nor was that all he told her. He whipped his wits to some purpose, and sketched for her the outline of a first act of tenderness and power.

At the end of a week he announced that this first act was already written.

"I have labored day and night," he told her; "driven relentlessly by the inspiration you have furnished me. So great is this that I must regard the thing as more yours than mine, or I shall do it when you have set upon it the seal of your approval?" Abruptly he asked her, as if it were a condition predetermined: "When will you hear me read it?"

"Were it not better that your grace should first complete the work?" she asked him.

He was taken aback almost horror-stricken, to judge by his expression.

"Complete it?" he cried; "without knowing whether it takes the shape that you desire?"

"But it is not what I desire, your grace....."

"What else, then? Is it not something that I am doing specially for you, moved to it by yourself? And shall I complete it tormented the while by doubts as to whether you will consider it worthy of your talents when it is done? Would you let a dressmaker complete your gown without ever a fitting to see how it becomes you? And is a play, then, less important than a garment?"

(Continued in Our Next Issue)

Strong Resistance

Lil—"Why do you say she has the hardest heart of any girl you've ever known?"

"Because it took a diamond to make an impression on it."

VILLA GROVE BOOK CLUB ENTERTAINED

Villa Grove, Feb. 13.—Mrs. C. J. Cunningham was hostess to the Book club at her home on South Walnut street Monday afternoon. Mrs. J. M. Little reviewed a chapter from Wells' Outline of History and Mrs. A. C. Ford reviewed McMaster's "The Children of the Market Place."

Maurice Pruitt was able to attend high school Tuesday after an absence on account of illness.

Mrs. S. C. Henson returned to Lakeview hospital in Danville Monday for medical treatment.

Mrs. Robert Anderson has been severely ill with quinsy for some time.

Lamb's ambulance was called to the grade school building Monday to remove Emma Simonton to her home east of town. She was suffering with an acute attack of appendicitis.

Mrs. Miller Hackett has returned from St. Louis, where she was a patient in a hospital. She had guests from Sullivan Sunday.

La Vern Creek, who is attending Chicago Dental college, visited his parents, Mr. and Mrs. A. W. Creek, Saturday and Sunday.

Mrs. George Nichols visited her sister, Mrs. Clifford Cottrell, in Danville Sunday.

Miss Louise Tallis was absent from high school on account of illness, Monday.

OREANA.

Merle Trumnell seven-year-old son of Mr. and Mrs. Lou Trammell who was operated on at the Decatur and Macon County hospital Sunday for mastoid is improving nicely.

Mrs. W. H. Morrison of Raymond spent Tuesday afternoon with her sister, Miss Alice Strope.

Mrs. Ida Lichtenberger of Decatur spent the week-end with her son, V. E. Lichtenberger and wife.

Victor Bargess of Siegel is visiting relatives here.

E. Gorenflo who has been spending the winter in Miami, Fla., visited over Sunday here with her son, Charles Gorenflo and family. He is on his way to his home in Tettibone, N. D.

Mrs. J. G. Kirby and little granddaughter Edna Beatrice McClelland returned home Saturday from a week's visit with relatives in Urbana.

Miss Irene Babcock returned Monday after several days visit with relatives in Decatur.

Mrs. H. L. Mounce has been visiting her parents near Petersburg the last week.

COLDS

"Pape's Cold Compound"

Breaks a Cold Right Up

Take two tablets every three hours until three doses are taken. The first dose always gives relief. The second and third doses completely break up the cold. Pleasant and safe to take. Contains no quinine or opiates. Millions use "Pape's Cold Compound." Price, thirty-five cents. Druggists guarantee it.

Children Cry for

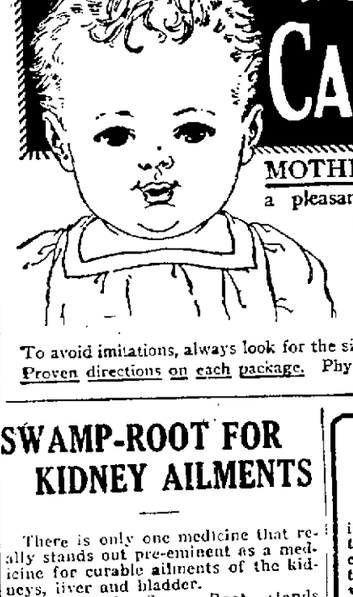

Fletcher's CASTORIA

MOTHER:— Fletcher's Castoria is a pleasant, harmless Substitute for Castor Oil, Paregoric, Teething Drops and Soothing Syrups, prepared for Infants and Children all ages.

To avoid imitations, always look for the signature of Chas. H. Fletcher. Proven directions on each package. Physicians everywhere recommend it.

SWAMP-ROOT FOR KIDNEY AILMENTS

There is only one medicine that really stands out pre-eminent as a medicine for curable ailments of the kidneys, liver and bladder.

Dr. Kilmer's Swamp-Root stands the highest for the reason that it has proven to be just the remedy needed in thousands upon thousands of distressing cases. Swamp-Root makes friends quickly because its mild and immediate effect is soon realized in most cases. It is a gentle, healing vegetable compound.

Start treatment at once. Sold at all drug stores in bottles of two sizes, medium and large.

However, if you wish first to test this great preparation send ten cents to Dr. Kilmer & Co., Binghamton, N. Y., for a sample bottle. When writing be sure and mention this paper.

For Dependable Dry Cleaning

We want you to feel when sending us your Cleaning and Pressing that you are getting the very best cleaning and pressing service obtainable, because that is just what we mean to give you, whether it be a MAN'S SUIT or the daintiest of PLEATED DRESSES. The result is always the same—PERFECT WORK. CALL MAIN 403

The Illinois

CLEANERS AND DYERS OF CLOTHES "DO BETTER WORK"

O. A. THOMPSON

Too Much Advice About Cooking

"Too many cooks spoil the broth." Advice on how to bake is not as important as what ingredients to use—what brands give the best results and are most satisfactory.

When bake day comes you can't afford to listen to why Mrs. Jones does "this," or Mrs. Brown does "that." Use good judgment and

CALUMET

THE ECONOMY BAKING POWDER

BEST BY TEST

Every can of Calumet is tested and retested before it leaves the World's largest baking powder factories —not only for purity but for baking qualities — it *must be right.* That's why the millions of housewives who use it never listen to advice — that's why their bakings are always perfectly raised, sweet and wholesome.

A pound can of Calumet contains full 16 ounces. Some baking powders come in 12 oz. cans, instead of 16 ounce cans. Be sure you get a pound when you want it.

One spoonful of Calumet is equal to two of many brands. It goes farther and lasts longer because it contains more than the ordinary leavening strength. Buy it—try it —always use it.

EVERY INGREDIENT USED OFFICIALLY APPROVED BY U. S. FOOD AUTHORITIES

Sales 2½ times as much as that of any other brand

THE WORLD'S GREATEST BAKING POWDER

Insomnia

Take a hot malted milk before bedtime. Soothing, nourishing, but so easy to digest that it can not tax your stomach. Try it tonight and wake up refreshed tomorrow.

Borden's THE IMPROVED MALTED MILK

At Your Druggist's

NEWSPAPER ARCHIVE®

The Decatur Review

THE COMMUNITY PAPER

SIX AFTERNOONS—SUNDAY MORNING

Review Publishing Co.

Entered at Decatur, Ill., as 2d Class Matter

National Representatives: CONE, HUNTON & WOODMAN, INC. New York Chicago Detroit Atlanta Kansas City, St. Louis, Los Angeles San Francisco

Subscription Rates

By Review Carriers: 15c a Week.

By Mail—In Illinois:	Out of Illinois
1 Yr.—$3.00	1 Yr.—$8.00
6 Mo.— 2.75	6 Mo.— 4.25
3 Mo.— 1.50	3 Mo.— 2.25
1 Mo.— .65	1 Mo.— .75
1 Wk.— .15	1 Wk.— .20

Member Audit Bureau of Circulations

THE REVIEW IS A MEMBER OF THE ASSOCIATED PRESS, which is exclusively entitled to the use for re-publication of all news dispatches credited to it or not otherwise credited in this paper and also the local news published herein.

All rights of re-publication of special dispatches herein are also reserved.

For a Better Decatur

THE REVIEW'S PROGRAM.

Roads.
Parks and Play Grounds.
A Forest Preserve.
Railroad Problems.
Better School Facilities.

THEY ARE IMPROVING.

One reads with some interest the statement that any psychologist could have told Mr. Edison that his "questionnaire" will not do the work.

There is a feeling that almost any psychologist could have done this after the demonstration, when Edison himself came to the conclusion there was something wrong with his system.

The same thing may be witnessed in weather forecasting. Nearly any of us can tell you yesterday's weather in our own little bailiwick, but they are few who can do better than guess at tomorrow's.

However, there are in the breed psychologists who are more steadfast—or one may call it stiff-necked—in the faith they have in their systems. Doubtless some of these told Mr. Edison in advance that his questionnaire was on the right track. There must be a few of these who still hold to that view, men who refuse to surrender convictions to the poor evidence of adverse demonstrations.

But we are pleased to learn that not all psychologists are of this stiff-necked variety, that many of them, possibly most of them, indulge in the luxury of changing their minds when the demonstration goes the other way.

This is better than we expected of these men. After a few more years—about the time they are ready to die—they may become human and even approach normal. It is cheering to learn that even psychology is something that can be lived down.

LET US HAVE VARIETY.

Tuscola is coming strong to a Decatur meeting to insist that the route of the Ocean to Ocean trail shall not be changed. They wish it to continue to go through their town, a patriotic position and one in which all of us can wish them well.

Everybody understands there is need of this O. to O. trail about as we now have it marked. It is said to cut the road from here to Indianapolis about forty miles and this is worth saving.

It may be well to call in Frank Sheets and have him tell us about the annual saving there is in cutting a distance between towns as much as forty miles. Once we had figures from him about the saving effected in cutting out only a mile or two. We don't recall them definitely, but we do remember the saving was tremendous.

And there will be times when we shall enjoy Hammond, Tuscola and Hume on the way to Indianapolis. We can have Monticello and Champaign on other trips, say to Chicago. It will be helpful to have variety in surroundings when we go on these trips.

We are entirely sure that A. M. Kenney of this city, godfather hereabouts to the O. to O. trail, will make a fight to keep Hammond, Tuscola and Hume on the map—for he is a man who knows and enjoys a good thing.

It may be that while construction work is under way on the O. to O. there will be some detouring by way of Monticello and Champaign, but these will be looked on as the days of our bondage.

COURT SHOULD BE SENSIBLE.

Commissioner Ruthrauff was once advised that it isn't within the statute to provide service connections for water, gas and sewers at the time of laying a pavement. Lately he has heard that maybe the first advice wasn't sound; and he hopes it isn't.

One would not care to try to speak with authority on what a court with the "last guess" will have to say about a piece of statute law; to do this would be taking too many chances.

But one may have a pretty clear notion that the law should provide for those service connections when a pavement goes down. These connections have a great deal to do with the length of service that may be expected from the pavement, and this should establish a close relation between the two. It is good sense to look on them as a single improvement, for when separated they defeat each other.

If the matter has not been settled by an adverse decision from the highest court, it is hard to see there can be serious objection to assuming that said court may be expected to countenance and encourage the conservation that attends doing all this work in one movement, at the time when it will do most for the general cause.

SOMEBODY HAVE A HEART.

Subscriptions to the amount of $250,000 toward the building of the Stadium at the University of Illinois remain unpaid; and now there is talk of turning the matter over to lawyers and bill collectors. It may be that even at this some of the subscriptions will not be gathered in.

That was a subscription drive for something like $2,000,000. It is a big lot of money even in these times—and we are to have in mind there was a lot of pep (in this case a more accurate word than "enthusiasm") attendant upon that drive. This means that some who could not afford it were induced to put down their names.

It happens in practically all these drives. It follows that the safe procedure following the close of a drive is to assume that a per cent of the subscriptions will not be met.

We trust that the gentlemen at the U. of I. had this in mind before they went out and spent the money. If they obligated themselves for par value of all the subscriptions, they have let themselves into something rude and annoying.

It is true a man should never put down his name to a subscription unless he is able to pay; it is also true that some can't carry themselves creditably and sensibly when a finger of warping is pointed at them and they mistake it for a gun.

Somebody at some stage of the game must try to have a heart.

AND THEN DON'T TURN BACK.

A news item tells there is a big mixup on a pavement improvement in the city of Pana to the south of us. Certain ordinances have been repealed after as much as $2,000 was invested in the undertaking.

It is mentioned there is large diversity of opinion touching the material to be used in making the improvement; some say they want cement, while others say they must have brick. If the attention of the chairman of the meeting can be had, it is one of the interminable disturbances likely to come up at any stage of the proceedings.

In the next round it would not be surprising to learn that some who now favor and insist on brick will discover that some other material—and it may even be cement—is the only hope of salvation; and of course some of the present cement fellows may exercise the constitutional privilege of changing their minds.

It appears that in these cases the proper procedure is to take time and be careful in making a decision as to material; but after it is made and preliminary work has been done, ring the bell and tell them that question is closed. Otherwise it is not often possible to make progress.

SOME OF IT IN THE AIR.

A secretary for the Social Service Bureau reports that some in town have sought aid, and upon investigation it was determined they were paying for a car and were buying gasoline.

We don't know whether they got the aid; probably not. But they were left in a poor way. It is likely their experience caused them to inveigh loudly against our system of government, our whole social system in fact.

We may expect to have more along these lines; in fact it is almost invited by a lot of the teachings of the time. We have with us people who could buy cars and pay for them, and they walk. And we are advised there are others who can't get food and a car, and these don't walk.

It isn't that walking is such a tremendous hardship; and yet for some reason there are those who can't get this into their heads. It is hard to see just what can be done to induce these to wake up, look around them, be sensible and do the thing that is best for themselves.

There is a story that we have a few who look to the public to feed them. One wonders where they ever got this notion.

IT WORKS OVERTIME.

The straw vote is with us once more. It is expected in this general election year, and it is here just a little ahead of the first wild flowers.

The straw vote is a wondrous American institution, with some touch and distant flavor of wizardry. In it are elements that appeal to many of us.

It can be made to tell anything we wish, in fact can be depended on to do this automatically. From now till next November there will be demonstrations. We don't know whether the straw voter is a mind reader and a complaisant critter, or that the vote gatherer is a plain liar.

In Chicago are 3,500 teamsters who would rather strike than keep at work at $5.50 a day. And the traffic won't stand more.

This time some of the boys must have given fruit baskets, filled, as valentines. The new thing is to say it with strawberries.

Now that the subject has come up, Victoria avenue people know they can't get along with anything less than a real sewer.

Germany has barred Lieut. Griffis as "undesirable." It could make more of a bit by handing that passport to Bergdoll.

If you think we are not improving, just turn to this page of yesterday and see what weather we had ten years ago.

Wesleyan has put it to us once again, and we feel that Millikin can't stop at this awful stage in the proceedings.

It seems that in all this broad country President Coolidge is having an awful time to find just two lawyers.

Did she get a valentine? And if she didn't what will you say about Postmaster Hill's rotten mail service?

They had the Death car on exhibit in Central park, and everybody who walks stopped and took a good look.

Hiram in his campaign pictures is posed as a boxer, but Jack Dempsey can beat him at that kind of thing.

A Few Valentines We'd Like to Deliver

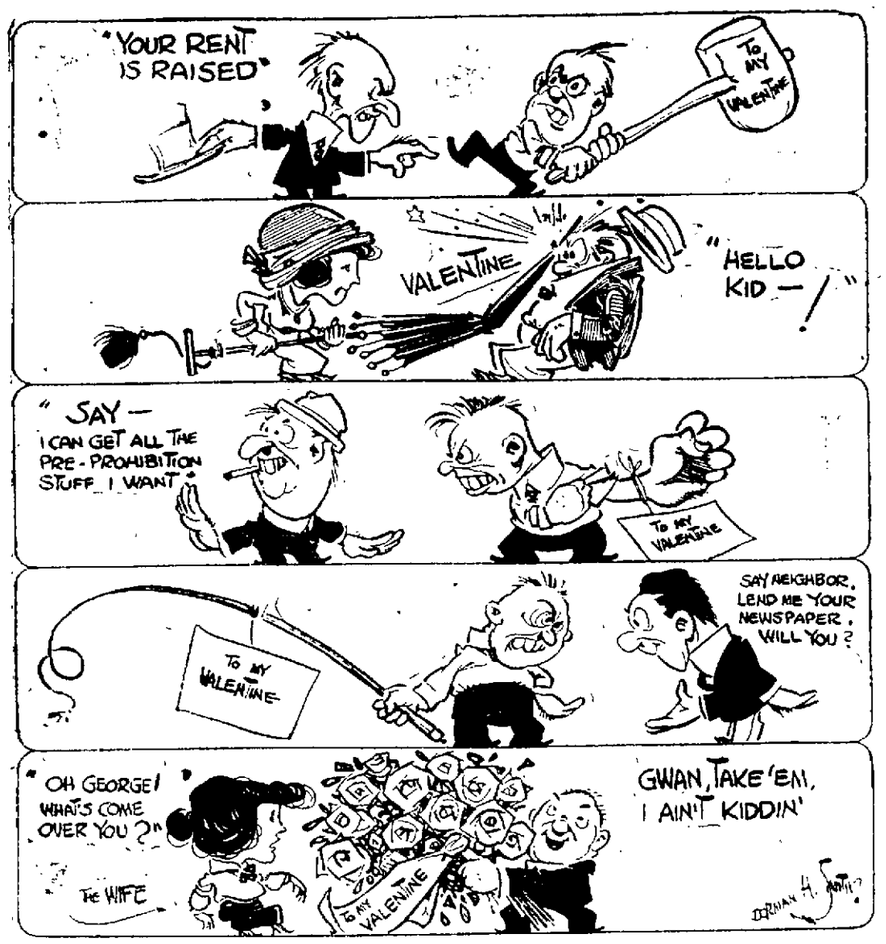

Little Benny's Notebook

After supper last nite me and my cuzzin Artie was setting on my front steps jest setting there, and Artie yawned about 4 times and started to close his face to yawn again and I sed, Hey, cut that out, youre making me sleepy.

And I started to yawn too. Artie saying, Did you ever know all you haff to do to make enybody yawn is jest stand in frunt of them and yawn yourself and then they'll yawn too.

G, I'm going to try it, I sed. And I went rite in the house and up in the setting room and pop was up there smoking and thinking and I stood in frunt of him and yawned and yawned without pop doing enything but smoking and thinking, and after a wile he sed, For Pects sake, are you giving a imitation of a sword swallower without his swords, or wat?

Me thinking, Aw G. And I went in ma's room and she was in there taking things out of one drawer and putting them in another and I got in frunt of her and started to yawn like the dickens, ma leaving me do it for about 5 minnits and then saying, Well for onty sake if you dislocate your jaw dont say I dident warn you.

And she kepp on taking things out of one drawer and putting them in another, me thinking, Good nite. And I went in my sister Gladdiss room and she was standing in frunt of the mirror doing things to her face, me standing alongside of her so she could see me yawning in the mirror, not having eny effect on her for a wile and then saying, In case you'd like to know wat you look like Henry, you look exactly like a fish in a aquarian.

Me thinking, Heck. And I went out on the front steps agen feeling insulted, and Artie was still out there saying I bet they do it, I bet they do it, and me saying, Aw shut up, my jaw hurts.

With it did.—Lee Pape.

Ten Years Ago Today in Decatur

FEBRUARY 14, 1914

State Senator Willis B. Shaw of Decatur and State Superintendent of Insurance Rufus M. Potts, were indicted by the Macon county grand jury on charges of conspiring to discredit the Assureds National Mutual Fire Insurance Co. of Decatur.

The Macon County Farmer Boys' Round Table was organized in the circuit court room with Clifford Wentworth, Warrensburg, president; Clyde Beadles, Mt. Zion, vice president; Reeves Henry, Mt. Zion, secretary; Boyd Falconer, S. Wheatland, treasurer.

The Illinois Schoolmasters' club was in session in Decatur.

A copy of the New York Evening Post of Feb. 7, just received, gave a three-column review of Mrs. Jane M. John's book "Personal Reminiscences."

TWENTY YEARS AGO TODAY

Prices of camphor and brushes went up on account of the war between Russia and Japan.

J. A. Montgomery talked to Mayor Selling about beautifying Decatur.

The snowflakes were so large that they attracted universal attention and small boys were in the street catching them.

The Elks gave a stag social in their club rooms.

DECLARES NERVES TORTURE BERGDOLL

Griffis Says Draft Dodger Is Punished.

Chicago, Feb. 14—(AP)—Lieut. Carlos Hoover Griffis, self-styled "peace patrol," left Grover Cleveland Bergdoll, draft dodger, to a worse punishment when his attempt to kidnap him and return him to America for trial, he declared Wednesday night, before a large gathering of buddies and friends.

Styling Bergdoll "a man without a country," he declared, leaving him in a small German wineshop, with a guard on each side, fearing for his life and taunted by his memory, is infinitely worse than to return him to answer to the charges standing against him.

MISSOURI PACIFIC FREIGHT INCREASES

St. Louis, Feb. 14—The Missouri Pacific railroad handled 17.4 per cent more loaded freight cars in January than in the same month of 1923 and 8.6 per cent more than in December. The average was 157 cars a day higher than the previous high record hung up in January 1917, despite the bad weather which hampered lumber movement in the south.

Just Folks

By Edgar A. Guest.

(Copyright 1924, Edgar A. Guest.)

CROPS AND A CHILD.

I have seed to raise and I plough the field
And I plant my crops with care,
And I thank the Lord for the rain He sends
As I watch them growing there

But I don't sit down with a book by day
And let my fields run wild.
I know—
Is it different with a child?

I've a boy to raise and I want a man
When his growing days are done,
And a man must work for the crop he seeks—
Is it different with a son?

Will strangers care for my wheat out there
When the weeds grow rank and wild?
If my crop would shrink if I idled here,
Dare I idle with my child?

Yes, I'll work for him and I'll pray for him,
And I'll do the best I can,
For the Lord has given me a son to raise
And I want to raise a man.

Yes, my eyes are set on the harvest years
When the long hard task is done,
So I'll pull the weeds from his life myself,
For I dare not shirk my son.

(Copyright, 1924, by Edgar A. Guest.)

JOHNSON ENDS UP TOUR AT DECATUR

Candidate Announces Tentative Schedule.

Chicago, Feb. 14—The following is the tentative schedule of Senator Hiram Johnson in Illinois:

Thursday, Feb. 14: Leave Chicago, 7.40, arrive Danville, 12.10 p. m.; leave Danville 3.30 p. m., arrive Paris 4.54 p. m.

Friday, Feb. 15. Leave Paris, 9.41 a. m.; arrive Charleston, 10:19 a. m.; leave Charleston noon; arrive Mattoon 12.30 p. m.; leave Mattoon 5 p. m.; arrive Champaign 6.27 p. m.

Saturday, Feb. 16: Leave Champaign 8:15 a. m., arrive Decatur 10.55 a. m.; leave Decatur late Saturday night for Chicago.

Asthma! Conquered By New Treatment

A wonderful new *internal* treatment for Asthma allays violent spasms in 30 minutes, and is *guaranteed* to fully relieve all forms of chronic Asthma in 24 hours—or it costs you nothing.

It is called Dr. Platt's Rinex prescription and is taken *internally* in simple capsule form. Science now proves that all Asthma is due to *internal* infection. Rinex goes direct to this infection and neutralizes it—without narcotics or toxic drugs.

Get Rinex today and just try it. Money instantly refunded if not relieved. On sale in this city at all good drugstores.

Try it on your Kitchen floor, Liquid Granite A.

MYER & SON

352 N. Main

The Story Of Decatur

By E. B. Hitchcock

CHAPTER 74.

E. A. GASTMAN'S MONUMENT.

Public School Standing Where "Big Brick" Once Stood Bears Name of Remarkable Man and Great Educator.

Decatur's first High school principal was Enoch A. Gastman, a young Pennsylvania Dutchman who had come from the Keystone state by way of McLean county in 1860. He was engaged originally as a teacher. But when it was decided to established a High school in 1862 he was made principal, at the same time being chosen superintendent of the public schools of Decatur. His salary was $480 for a term of 120 days.

This Enoch A. Gastman was Decatur's foremost educator during his life-time and he was known far and wide for his splendid ideas on the training of children. Decatur will always revere the memory of two men who did the most for the advancement of education in this community—Enoch A. Gastman, for his long and splendid service as school teacher, high school principal and superintendent of schools, and James Millikin who advanced the general cause of education throughout this part of the country by establishing a university here.

TEACHER BY ACCIDENT.

Enoch A. Gastman, of blessed memory in Decatur, became a teacher because he had a crippled foot. Some folks think he would have been a teacher anyway, but Mr. Gastman always thought not. This is how it happened, according to Mr. Gastman's oft-repeated story:

Early one spring day in 1854, Enoch Gastman was splitting rails near Hudson, in McLean county. He was born in New York in the year 1831, and had come with his parents from New York city, overland from Philadelphia to Pittsburgh, by boat from Pittsburgh to Peoria, and by wagon from Peoria to Hudson.

Just what is meant by splitting rails? The log was cut into ten foot lengths. If small, it was quartered, and three rails could be cut out of one log. A larger log was split into eighths and three rails were got from each of these, making twenty-four from the cut.

This day Enoch Gastman was trying to make twenty-four rails out of a cut. He was just about to split one of the eighths. With wedges he opened the cut almost its entire length, and then he picked up an ax to open it the rest of the way. He was a powerful man and he swung that ax mightily. It missed the mark and hit his foot, sinking deep into the instep and crashing through to the bones of the ankle.

After his foot had healed from this accident, Enoch Gastman realized that he could not be a farmer as he had planned because he could not walk the fields all day as farmers had to do then.

Enoch Gastman decided to teach and had his first chance in a country school in McLean county. Later he went to Wesleyan for a few months, taught some more, went to Normal, and was graduated a teacher. He was of the first class graduated from that institution. His diploma was dated June 29, 1860. In the fall of that year he came to Decatur and was hired as a teacher in the "Big Brick" for a term of six months, salary $270. He got no more the second year. But in 1862 he was made principal of the newly organized High school and also superintendent of schools, which position he held until his death in 1907.

"FIXED STARS."

John W. Cook, president of the Northern State Normal school at De Kalb, paid a wonderful tribute to Enoch A. Gastman shortly after his death, from which the following is quoted:

"He had a way of holding his head erect and looking toward some distant goal, as if he were native to the sea or to the wide expanse of the sweeping prairies. We have all seen it a hundred times, and the sternness of his eyes when unrelieved by the light of his playful humor. I was always impressed by this peculiarity of his expression but when I learned the method of his life it was simple enough: he had inherited the habit of his sailor father of guiding his course by fixed stars."

EULOGY UNNECESSARY.

It is a real temptation to go on, to try to eulogize him who needs no eulogy, to speak of his love for children and their love for him, to point out certain merits of our school system which are due to his far-sightedness, to go on and on with so pleasant and fruitful a subject. But Mr. Cook expressed enough when he said that he guided his course by "fixed stars."

Three times was Mr. Gastman married, first to Frances A. Peterson whom he knew at Normal and who died while a teacher in the "Big Brick," second to Miss Caroline Sargent, who had been a teacher in the Decatur schools, and to whom five children were born, two daughters now surviving, and to Miss Belle W. Hobbs in Bloomington, in 1905. She resides in Decatur at the old Gastman homestead, 461 West North street.

(To Be Continued)

He Made Decatur's Schools

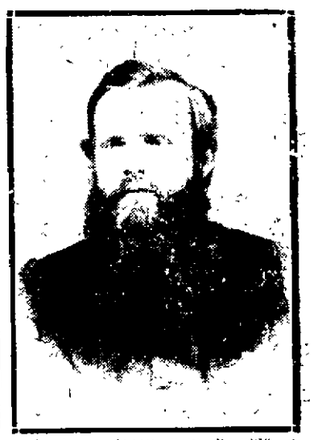

E. A. Gastman who became a teacher because he crippled his foot splitting rails. He looked as a young man much as he looked in later years.

Our 15-Day Store-Wide Clearance

Brings Smart All Wool

$30, $35 and $40 Suits

AT $19.50

Broken lots, of the most desirable styles of the past season's selling. Our regular $30, $35 and $40 suits—beautifully tailored and smartly styled, from fine all wool fabrics. Suitable for wear the year 'round. Save tremendously by buying one now, before they are all gone.

Choicest Styles

$19.50

$31.50 for $45.00, $50.00 and $55.00 Campus Togs Suits

Smartest models, handsomely hand tailored by one of America's foremost makers. Pure wool materials; beautiful patterns. Values away above ordinary.

PANTS SALE

$5, $6, $7, $10 and $12 Pants, at

$3.95 - $4.95 - $5.95 - $6.95

Scores of suit patterns enable us to match most any odd coat and vest. Stripes, checks, overplaids—worsteds, wool casimeres, tweeds, etc. Add service to your old suit—effect big savings—by buying pants to match it now.

BACHRACHS

America's Finest Clothes for Younger Men

NewspaperARCHIVE® NewspaperARCHIVE®

Do Radio Sets Cause Trouble in Signal Bells

Wood Street Apparatus Goes on Wierd Rampage.

Is some strong radio set taking the "juice" from the Wabash crossing signal at Wood street so as to affect the operation of that signal?

The opinion of O. F. Yates signal maintainer at Decatur is that is the case. In fact he feels positive that some one experimenting with a large set in the neighborhood is affecting the signal.

WAS WORKING RIGHT

Wednesday afternoon he had occasion to be working in the neighborhood of the Wood street signal and during the afternoon noticed that it worked perfectly all the time. But he had scarcely finished his supper at his home in the evening when he received a telephone message telling him to go out and fix the Wood street crossing signal—that it was not working as it should.

This signal has an electric bell, an electric red light and a swinging arm known as a "wig-wag." Arriving there he found that the bell, light and arm would work for a few seconds. Then gradually something seemed to drain the juice right out of the thing. The two motors in the signal would gradually slow down to a stop. Then as the motors would seem to be about entirely stopped they would suddenly start up again, the bell would start ringing again, the arm swinging back and forth and the red light flashing off and on. Yates watched the performance for quite a time, unable to remedy it and said one could tell on the working of the equipment just when the operator of the radio seemed to be working the various parts of his machine.

Yates who has been reading in the radio news items that a leaking transformer is suspected of causing trouble for radio sets in that vicinity in recent weeks believes also that he has now discovered the leaking transformer that is causing all of this trouble. The bell is worked on the city current.

Radio fans do not see how a radio set can take electricity out of the wires as the principle of radio is vibrations or waves on the air. However some one may have a new machine to steal electricity by wireless.

A. E. Staley Joins Exalted Order of Radio Bugs

Virgilus Eugene Staley usually known simply as A. E. Staley head of the Staley Manufacturing Co. has joined the ranks of radio fans as a high private in the ranks with a big sentimental set and he says that last Sunday he attended more church than he has attended all the time that he has been in Decatur.

His first sermon was from a highly educated minister who was preaching in some Congregational church in Massachusetts. The sermon coming through as clearly as of the serious minded minister was in the room with the Decatur starch maker. The organ played, the choir sang and Mr. Staley sat through the whole excellent sermon.

— THEN CHICAGO

Then he switched about and finally decided to listen to a preacher who was talking in Chicago, a liberal minded fellow who did not know and did not care, whether or not Jonah swallowed the whale.

Then Mr. Staley wandered up into Wisconsin or Minnesota where he picked up another service. Here he was much impressed by the whole hearted quality of the congregational singing but the sermon was a little less liberal than that of the Chicago man.

ALSO ZION

Later he picked up the Zion City folks making what he considered a very dull drive from the church going standpoint.

Tuesday night Mr. Staley in common with scores of other Decatur radio enthusiasts picked up the negro singers from Tuskegee who were singing at the Pittsburgh station and the excellent singing came in so strong that he was compelled to cut down the volume on his set.

RADIO PROGRAMS

(Decatur Time)

5 30 p m —WSB (429) Atlanta Ga Children's story, John Hinton tenor the South Georgia Mocking Bird dramatic soprano and a mixed quartet

5 30 p m —WGY (380), Schenectady, N Y. Dinner music from the Kenmore Hotel Albany N Y Public addresses and musical program

5 30 to 6 15 p m —WIAG (417) Minneapolis-St Paul Children's program sport talk news orchestra lecture

6 p m —WGI (360) Medford Hillside Mass Concert by George E Deal and friends

6 p m —WOAW (526) Omaha. Story hour dancing program and old-fashioned music

6 p m —WJZ (455), New York City Jack Ba bit Stories musical selections, dance music from Hotel Commodore

6 to 11 p m —WLAP (492) New York City Talks by prominent people Vincent Lopez and orchestra Hotel Pennsylvania

6 to 1 a m —WDAF (411) Kansas City Mo Address children's story, dance music Nightawk frolic and pipe organ recital

6 15 to 8 15 p m —WFAV (447) Omaha Neb Kathryn Ryan contralto Mrs Harold L Brown pianist reader whistle, Vivian Pyle euphonian soloist

6 30 p m —KDKA (326) East Pittsburgh Pa Week end visit with the farmers concert by the KDKA Little Symphony orchestra

6 45 p m to 1 a m —KFI (469) Los Angeles Cal News items Ambassador Hotel concert Susanne Joyce Spear contralto

7 p m —WJAX (390) Cleveland, O Overture trio song recital De Haven Children's Sextet

7 p m —WBZ (337) Springfield Mass Concert by the Springfield Conservatory Male quartet

7 p m —WFI (395) Philadelphia Pa Boy Scout Radio Corps popular music

7 to 10 p m —WHB (411), Kansas City Mo Talk on "Better Homes" and musical selections

7 30 p m —WCAE (420), Pittsburgh, Pa Musical program

7 30 to 8 30 p m —WOAI (385), San Antonio Tex. Musical and community program

7 30 to 9 p m —WHAS (400) Louisville, Ky Vocal and instrumental concert

7 30 to 10 15 p m —WBAP (476) Fort Worth Tex Concert by Cadet Band and Mandolin Club orchestra

7 30 p m —WMAQ (448) Chicago Public addresses La Salle Hotel dance orchestra Aeolian Male quartet

7 30 to 9 30 p m —KYW (536), Chicago. Dinner concert Congress Hotel musical program J I Lorenz talk sports on Live Stock Improvement

8 p m —KGO (312) Oakland, Cal Concert

8 to 8 30 p m —WDAP (500), Chicago Evening organ concert by Paul Gleason

8 p m —KSD (545), St Louis Program by Glee club of Shurtleff College

8 to 12 Midnight—WTAS (286) Elgin, Ill Popular program with instrumental and vocal specialties

8 p m to 1 a m —KPO (423) San Francisco Palace Hotel dance music

8 30 p m —WMC (500) Memphis, Tenn The Chisca Philharmonic Orchestra in its weekly recital.

8 30 to 9:30 p m —WRM (360) University of Illinois Urbana-Champaign Ill Recital by a member of the faculty of the School of Music news of the university

8.30 to 9 30 p. m.—WFAA (476), Dallas, Tex. Musical program

8 30 p m to 12 Midnight—WWJ (517), Detroit, Mich The Detroit News orchestra dance music

8 45 p m to 2 a m —KHJ (395), Los Angeles, Cal Program presenting Dickie Brandon screen juvenile, Phyllis Myers reader 6 years of age Hawaiian club, Art Hickman's dance orchestra

9 to 10 p m —KFAE (360), Denver Col. Popular and general program.

9 to 10 30 p m —KZN (360) Salt Lake City Musical selections and special features

10 p m —WLW (309) Cincinnati O The first radio beauty contest votes by telegraph popular musical selections

10 to 12 p. m —KGW (492), Portland Ore One act plays dance music Hotel Portland

10 p m —WDAP (360), Chicago Celestina Anderson soprano Evelyn and Elizabeth Gekler pianists John Stanford tenor Rose Benson soprano Goldie Gordon violinist Jack Chapman's dance orchestra

10 p m to 1 a m —WJAZ (448), Chicago Program given under supervision of J Warren K Howe musical director Artists Laura K Ebberg pianist Esther Whiting soprano Jerry Cummings tenor Oriole Orchestra

9 10—WLAD (254), Philadelphia Pilsen's orchestra

10—WOAW 526) Omaha Old fashioned model

10—KHD (42) San Francisco Organ

10—KFI (469), Los Angeles Concert

10 45—WSB (426), Atlanta Radiovol

11—KPO (423) San Francisco. San Lorenzo Improvement association

11 45—WDAF (411), Kansas City. Nighthawk frolic

Midnight—KHJ (469), Los Angeles Hickman's orchestra

Midnight—KPO (423). San Francisco Palace hotel dance orchestra

GERMANY'S PRESS BLAME WIEDFELT

Berlin, Feb 14—German newspapers commenting on the failure of the German embassy at Washington to lower its flag in respect to Woodrow Wilson appeared to hold Dr Wiedfelt, German ambassador responsible.

PARIS AND LONDON AGREE ON COURSE

Paris Feb 14—France and England came to an agreement on the procedure to be adopted in the palatinate in connection with the recent Separatist disorders.

To Drink

"SALADA"

GREEN TEA

is a revolution to those accustomed to Japan and China Greens.

Buy a trial package today.

E425

RICH, RED BLOOD AND GOOD HEALTH

THIS is the time of year when you need vitality—rich, red blood—bodily strength, firm flesh, good digestion and abundant energy.

If you haven't got them—if you are weak, thin, pale and run down, you can't begin to take Gude's Pepto-Mangan too quickly. It contains the iron your blood needs, in just the form most easily assimilated. It combines the pure, strengthening, tonic elements which build up your vital powers.

Get Gude's from your druggist—either liquid or tablets.

Free Tablets To you for yourself, the health-building tablets of Gude's Pepto-Mangan, send for free package. M. J. Breitenbach Co., 53 Warren St., N. Y.

Gude's Pepto-Mangan

Tonic and Blood Enricher

Friday and Saturday

25c Draperies, 17c

—Pretty white drapery marquisette, 36 inches wide. Regular 25c retailer, special at 17c yard.

THE STORE THAT MAKES THE PRICE

H.S. GEBHART CO.

GREATER DECATUR'S GREATEST STORE

Men's And Women's

$1.75 Union Suits $1

—Heavy ribbed linte and fleeced union suits All sizes. Regular $1.50 and $1.75 values at $1.

Friday and Saturday We'll Dispose of All Winter Coats

Entire Coat Stock at Three Prices

Choice of Stock—Never Before A Sale Like It—Starts At 8:30 A. M.

—This is the final cut! Prices so ridiculously small that every Coat should be sold in one day. Our entire remaining stock included—none reserved. What a marvelous opportunity for the forward-looking woman to buy her next winter's Coat at a fraction of what it would cost to make.

$5

For Coats Sold Up To $25

JUST 50 TO GO

—They're wonderful, wonderful coats for the money. In fact $5 wouldn't begin to buy the materials. Handsome styles—of Polo Cloth, Velour and silk plush—sizes 16 to 40. Choice $5.

$10

For Coats Sold Up To $40

JUST 75 TO GO

—Coats of all-wool velour, plaid and striped sport coats, rich silk seal plush coats—plain models or fur trimmed. Sizes 16 to 42. Actually $30, $35 and $40 coats, at $10.

$20

For Coats Sold Up To $70

CHOICE OF STOCK

—Exactly a dozen of our high grade coats left. Of Bolivia and Brytonia fabrics, silk crepe lined. In sizes 16, 18, 36 and 38. Choice of every coat left tomorrow, at $20.

Remnants Up To 75c WALL-PAPER

24 To 30 Rolls Of A Pattern

—REMNANT ENDS OF WALL-PAPER THAT SOLD AS HIGH AS 75c A ROLL, FOR LIVING ROOMS, DINING ROOMS, BED ROOMS AND HALLS. THERE ARE UP TO 30 ROLLS OF A PATTERN. OUT THEY GO FRIDAY, AT . . .

19c Roll

$4 Endurance HOUSE PAINTS

On Sale Friday and Saturday

—JUST 150 GALS. OF ENDURANCE MIXED PAINT TO SELL. IT IS MADE ACCORDING TO THE FORMULA USED ON U. S. GOVERNMENT BUILDINGS. AVERAGE 10 GALLONS TO A COLOR. IN ALL SIZES. $4 PAINT AT . . . . . .

$2.50 Gal

Supply Your Linen Needs At The Lowest Prices Since 1915

Cloths —69x69 all pure linen, beautifully bleached and very heavy. $5 values, special at choice, $3.48

Napkins —20x20 and 22x22 beautiful all pure linen napkins in several pretty designs. $7.50 Value, at $4.95

Napkins —17x17 bleached pure Irish linen napkins with fast selvedge $4 values, special at a dozen, $2.95

Damask —70-inch pure linen bleached table damask, extra fine texture. $2.75 value, at a yard, $1.79

Damask —70-in. all pure linen satin table damask, beautifully bleached and fine. $3 value, at yard $1.95

Damask —70-in. all pure linen bleached table damask, extra heavy weight —$3.50 retailer, at at yard $2.50

Damask —All pure linen cream table damask, of fine texture and heavy weight. $1.69 value, at yard $1.00

Damask —70-inch extra fine pure linen satin damask, beautifully bleached. $2.50 value, at a yard. $1.39

Damask —70-in. all pure linen satin table damask with napkins to match. $3 linen, at a yard, $1.95

Derryvale —The celebrated Derryvale pure Irish linens in cloths, napkins and damask. Special at 1/4 Off

RUG PRICES DOWN! Gebhart's FEBRUARY SALE Brings Hundreds of Rugs at Wholesale Prices

$45 Axminst. $34.75 —9x12 Smith's and other quality Axminster rugs, seamless and seamed. All go at choice . . . $34.75

$60 Axminst. $44.75 —9x12 Bigelow-Hartford Bussorah Axminster Rugs, extra heavy. Regular $60 values, at $44.75

$20 Brussels, $13.95 —9x12 Axminsters in attractive designs, made to withstand a lot of service. Choice $13.95

Genuine Congoleum Rugs, $12.95 —Bordered Congoleum rugs, 9x12 in size. Substandard. Choice, $12.95

$60 Axminst. $47.50 —11-3x12 Axminsters for your big living rooms. Extraordinary $60 values, your choice . . . $47.50

$105 Axminsters $85 —Beautiful big 11-3x12 Axminster rugs, richly patterned for long rooms. $105 values $85

$20 Rattanias, $14.75 —Hodges' famous Rattania rugs, excellent for bed rooms. Wear like iron. Choice $14.75

$35, 9x12 Axminster Rugs $23.75

The Lowest Price That Is Backed Up With Real Merchandise

—Alexander Smith & Sons' genuine Axminster rugs, in choice new patterns. Many colors. Heavy pile, the kind for real service. A bargain of a lifetime. Come Friday or Saturday and get one at $23.75

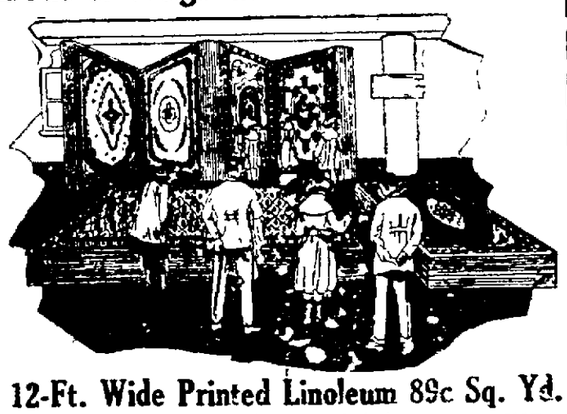

12-Ft. Wide Printed Linoleum 89c Sq. Yd.

—Genuine cork linoleum in the 12-ft. width, to cover your room without a seam. Regular $1.25 quality. Special at 89c square yard.

The Decatur Drug Co.

"Illinois Greatest Drug Store"

FRIDAY and SATURDAY SPECIALS

American Almanac, Special 25c

1/3 OFF

If it is impossible for you to come — Phone Us— Main 216

ELECTRICAL GOODS

Regular $4.00 Electric Toaster, now . . . $2.99
Regular $4.00 Electric Toaster, now . . . $2.99
Regular $8.00 Electric Toaster, now . . . $5.34
Regular $10.00 Electric Waffle Iron, now . . . $6.67
Regular $9.00 Electric Waffle Iron, now . . . $6.00
Regular $6.95 Electric Traveling Set, now . . . $4.64
Regular $19.50 Electric Coffee Urn, now . . . $13.06
Regular $17.00 Electric Coffee Urn, now . . . $11.34
Regular $2.00 Electric Curling Iron, now . . . $1.34
Regular $5.00 Electric Heater, now . . . $3.34

THERMOS LUNCH KITS

Regular $3.25 Thermos Metal Lunch Kits, now . . $2.24
Regular $3.00 Thermos Metal Lunch Kits, now . . $2.00

BOXED STATIONERY

Regular 50c Delft Linen, now . . . 37c
Regular 30c Cumberland, now . . . 20c
Regular 50c Dainty Shade, now . . . 39c
Regular $1.00 Auto Crat Linen, now . . . 66c
Regular 60c Glynborough Linen, now . . . 39c
Regular 30c Aberdeen Linen, now . . . 20c
Regular 50c Kerryvale Linen, now . . . 37c
Regular 55c Paramount Linen, now . . . 39c
Regular 50c Montrose Linen, now . . . 37c

SPECIAL NOTICE—Mentho-Kreoamo is now selling at $1.50

All these SPECIALS may be obtained in our Household Department at Big Savings.

NEWSPAPER ARCHIVE®

103 MIDDIES MUST LEAVE ACADEMY

Large Number Fail to Pass Examinations.

Annapolis, Feb 14—One hundred and three midshipmen will be compelled to resign from the naval academy because of failures in mid-semester examinations academy authorities announced Wednesday Most of those found deficient, belonged to the fourth, or lowest class 77 members of which will have to leave the school

Nineteen members of the third class will be dropped, and seven turned back and seven second classmen will be dropped and two turned back There were no delinquents in the senior class

ARCOLA FARMER DIES IN HOSPITAL

E. E. Senteney Had Been Ill for Months.

Arcola Feb 14—A message received here about nine o clock Wednesday evening brought news of the death of E E Senteney at the hospital in Tuscola but a short time before

Mr Senteney was a prominent farmer and land owner residing west of Arcola four miles For several months he has been at the hospital in Tuscola He had been in poor health for about two years Heart disease was his principal ailment

The funeral services will be held here but the arrangements for the funeral have not been completed A son Joseph is the only surviving member of the family

SERIOUSLY ILL

Miss Cora Beaver is seriously ill at her home here this week suffering from a severe attack of pneumonia A day or two ago she suffered a relapse since which time her condition has been extremely critical

Mrs Sarah Hood who has been ill for two weeks with a complicated ailment is now much better and seems to be on the road to recovery Mrs Hood is past eighty years of age

SUCCESSFUL REVIVAL

G W Stoddard pastor of the Arcola Baptist church has returned from Edinburg Ill where he was engaged in evangelistic work with much success

His meetings in the Baptist church there lasted something over two weeks and resulted in twenty-seven additions to the church His sermons filled the church to overflowing nightly and stirred up a great deal of religious interest

Dr and Mrs I H Hickman and daughter Edna, left Tuesday night for Bradentown Fla where they will visit for the next several weeks

Mr and Mrs Clark Edwards are the parents of twin sons born Saturday morning at the home of Mrs Edwards parent Mr and Mrs Joe Gaylord

Mr and Mrs Lee McGee of Hewitt county o Gallon are the parents of twin boys born on Friday

A son was born to Mr and Mrs Arthur Barhomew at their home four miles west of Arcola this morning

Col I P Hogan president of the First National Bank got a fine calf of the Holstein breed on Wednesday morning His Holstein was sent to him packed in a crate by John Reed of this city who has been visiting in Florida for the past two weeks

Simple Application That Dissolves Blackheads

No more squeezing and pinching to get rid of those unsightly blemishes, blackheads There is one simple safe and sure way to get them out and that is to dissolve them Get about two ounces of orzolite powder from your druggist—sprinkle a little over a hot wet cloth—rub it lightly over the blackheads for a few seconds—wash the parts and every blackhead will be gone

Pinching and squeezing only the heads make large pores and you cannot get rid of the blackheads out this way—but this simple application of orzolite powder and water dissolves everything in the skin and pores in the form of a colorless powder and the slightest touch of the finger removes every particle of impurity and dirt

Orzolite powder is sold by all druggists in Decatur

WORLD'S RAREST VALENTINES IN HIS COLLECTIONS

THREE OLD VALENTINES FROM THE BAER COLLECTION LEFT ONE OF THE GRANDDADDIES OF THE COMIC VALENTINE, DATED 1790. CENTER: A DIFFERENT TYPE OF THE SAME YEAR. RIGHT A VALENTINE OF 1832 BY KENNY MEADOWS, FAMOUS ENGLISH ARTIST OF HIS DAY.

BY EARNEST L. LYNN.

Cleveland O Feb 14—You have heard of collectors of stamps coins and objets dart

But this city boasts of a connoisseur of valentines a man whose collection is regarded as the finest in the world and who is himself looked upon as one of the world's greatest authorities on valentine history and customs

This man is Frank H Baer In working hours he traces the elusive freight rate and intricate shipping problem to its lair for he is transportation commissioner of the Cleveland Chamber of Commerce The rest of his time however he is your true antiquary

His flair for collecting is not limited to valentines He is the possessor of many rare old first editions manuscripts and art prints But a fondness for the quaint love missive of a century or more ago is the hobby he has ridden hardest He collects nothing later than 1830 but let him hear of a valentine of the vintage say of 1790 and he rests not until he can call it his own

COLLECTOR BY ACCIDENT

Chance and not deliberate intent is responsible for Baer's strange vocation Thirty years ago he attended a book auction in New York When the auctioneer fell off a packet of old paper valentines and called for a bid, Baer was the only one to speak Thus passed into his hands the beginning of his collection

Even then the virus had not inoculated him he laid away the package and forgot about it—for several years

Then one day he happened in the Cleveland public library at the precise moment that a newspaper reporter was seeking the historical background for a St Valentine Day story The reporter remarked to Baer on the scarcity of information and immediately awakened the latters interest

"And that's true nearly the whole story remarks Baer "I advertised in several languages and very soon the valentines began to come in I studied the subject of course picked up many specimens in Europe and gathered not only valentines but books about them

LOVERS' GUIDES

Holding a place of distinction in the Baer collection is Kemmish's Annual, dated 1797 The battered book is the forerunner of the valentine annuals which sold for sixpence and had an enormous circulation in their day

These annuals furnished ready-made verse for the sighing swain or dame who wanted to pen some 'original' sentiment to his love

The majority of these ready-made poems valued so highly by Baer, are languishing and amorous, but many are bitingly sarcastic and many broadly farcical

"In fact," says their owner, "the valentine often furnished an opportunity to write something scurrilous about an acquaintance I have not gone in much for the so-called comics but have enough of them to show that the funny side, as well as the sentimental is centuries old"

Strengthens Weak Eyes

Old fashioned camphor witchhazel eyedrops are mixed in Lavoptik eye wash strengthens eyes and relieves any case weak strained or sore eyes It's surprisingly quick Aluminum eye cup free Decatur Drug Co

Guaranteed Relief from Rheumatic Pain with New Powder from Italy

Shake It In Your Shoes—No Medicine to Take

Science has at last found a harmless, external treatment for Rheumatism This new discovery has brought almost miraculous relief from pain to hundreds of even the so-called 'hopeless' cases

Alessandro Volta the well-known Italian physicist for whom the electric volt was named, discovered a scientific combination of certain ingredients which he prepared in the form of a fine powder that is intended to be a powerful Uric Acid Solvent This discovery he has called VOLTA It is not taken internally but is shaken into the shoes, where immediately it seems to be absorbed into the blood stream through the myriad pores of the feet This absorption is aided by the fact that the soles of the feet contain ten times the number of pores found in any other part of the body

So remarkable and rapid have been the results from the use of Volta powder both in this country and in Italy, that the American distributors have authorized local druggists to dispense Volta with an unqualified guarantee of relief from the use of the very first package or your money will be refunded

If you suffer from rheumatic pains, Sciatica, Lumbago Gout or Neuralgia, you owe it to yourself to try this startling scientific treatment It is absolutely harmless and will not cost one cent if you do not receive wonderful relief

You can get a box of Volta with an absolute guarantee of quick relief from such good druggists as Decatur Drug Company Bell Drug Company

20% OFF —ON— Picture Framing 20%

Bring in those pictures now and have them framed at One-Fifth Saving. We've the frame you want—and "we frame your pictures RIGHT"

Sporting Goods

Gym Suits — Basketballs
Hand Balls. — Gym Shoes

Everything You Need In Sporting Goods.
"C" Morrow First

C. A. MORROW ART SHOP
112 East Prairie St.
"WE FRAME PICTURES RIGHT"

Gushard's Demonstration Sales

FEBRUARY DEMONSTRATIONS OF VALUE GIVING ~ No 13

For Friday Only! A Big Combination Soap Sale

18 Bars of P. & G. Laundry Soap
1 Guest Size Cake Ivory Soap
1 Box of Star Naptha Powder
One 12 Quart Galvanized Bucket

89c

Delivered Only With Other Purchases Amounting to $1 or More
FOURTH FLOOR.

Watch Friday's Review for News of Demonstration Sale No. 14

William Gushard Company

They Paid $200,000,000 for Studebaker cars last year

Find out why folks did it

LAST year 145,000 people paid over $200,000,000 for Studebaker cars.

The demand for these cars has almost trebled in three years. It has become the sensation of Motordom.

There is a new situation in the fine-car field. You should learn what it means to you.

* * *

Studebaker had to lead in this field. This concern has led in its lines for two generations. Any other place would be unfitting.

This is how we became the world's largest builders of quality cars.

$90,000,000 assets

Studebaker has $90,000,000 of assets. Of this $50,000,000 is invested in modern plants and equipment.

We have spent $32,000,000 for new plants and equipment during the last five years. So they are modern and efficient. They contain 12,500 up-to-date machines.

We have $8,000,000 in drop forge plants, $10,000,000 more in body plants. So we build complete cars without paying other makers profits.

We spend $500,000 yearly on an engineering staff. There are 125 skilled men employed in our department of Research and Experiment. They make 500,000 tests per year.

We employ 1,200 inspectors. Each Studebaker car must pass 30,000 inspections during manufacture before it leaves the factory.

Those enormous facilities enabled us to produce the utmost in a car. And we had the will to do it.

No stinted costs

We never stint on costs. Every steel used is the best steel for its purpose, regardless of the price.

Then on some steels we pay makers a 15 per cent bonus to insure exactness in them.

* * *

Every Studebaker car is Timken-equipped. The Special-Six and the Big-Six have more Timken bearings than any car selling under $5,600 in America. The Light-Six more than any competitive car within $1,000 of its price.

* * *

We use genuine leather upholstery.

We use Chase Mohair for the closed car upholstery. Some good upholstery would cost $100 less.

To curb vibration, we machine all surfaces of crank shafts, as was done in Liberty Airplane Motors. Very few cars do that.

How such prices?

How can we give such extra values—scores of them—yet sell at our low prices?

Because these values brought us buyers—145,000 last year. The major extra costs are divided by enormous output.

Let us show you the extras you get, because of these matchless facilities.

Learn Why 145,162 Bought Studebakers in 1923.

Studebakers hold the top place in the fine car field today.
In 1919, the public paid over $80,000,000 for 39,356 Studebaker cars.
In 1920, the public paid over $100,000,000 for 51,474 Studebaker cars, an increase of 31% over 1919.
In 1921, the public paid over $120,000,000 for 56,643 Studebaker cars, an increase of 29% over 1920.
In 1922, the public paid over $155,000,000 for 110,269 Studebaker cars, an increase of 66% over 1921.
In 1923, the public paid over $201,000,000 for 145,162 Studebaker cars, an increase of 32% over 1922.
In 1924, business has opened with Studebaker as never before.
Learn why all these buyers preferred Studebakers.

LIGHT-SIX 5-Pass. 112 in. W. B. 40 H. P.		SPECIAL-SIX 5-Pass. 119 in. W. B. 50 H. P.		BIG-SIX 7-Pass. 126 in. W. B. 60 H. P.	
Touring	$ 995.00	Touring	$1350.00	Touring	$1750.00
Roadster (3-Pass.)	975.00	Roadster (2-Pass.)	1325.00	Speedster (5-Pass.)	1835.00
Coupe-Roadster (2-Pass.)	1195.00	Coupe (5-Pass.)	1895.00	Coupe (5-Pass.)	2495.00
Coupe (5-Pass.)	1395.00	Sedan	1985.00	Sedan	2685.00
Sedan	1485.00				

1924 MODELS AND PRICES—*f. o. b. Factory.* Terms to meet your convenience

V. M. ELMORE & SON
Studebaker Automobiles and Service
South Main Street—Second Block South of Transfer House.

THE WORLD'S LARGEST PRODUCER OF QUALITY AUTOMOBILES

NEWSPAPER ARCHIVE®
NEWSPAPER ARCHIVE®

18 Pages
Pages 9-18

THE DECATUR DAILY REVIEW

DECATUR, ILLINOIS, THURSDAY, FEBRUARY 14, 1924.

Section Two
Society—Markets—Want Ads

PUTS BLAME ON HERRIN VOTERS

"Let George Do It" Spirit Blamed for Bloody Strife.

BY J. P. VODER.
(Copyright 1924.)

Herrin, Ill., Feb. 14—Bloody Williamson County will retain its unenviable name just so long as the unorganized majority of merchants, bankers and merely home folks continue to exercise their right off franchise nonchalantly or not at all.

That fact is perfectly obvious to an observer after even a brief delving into a condition of affairs that has twice in six weeks, and four times in something over a year, brought the state's armed forces down here to plant machine guns in windows and on street corners and to patrol the streets with bayonets fixed.

TROUBLE FOLLOWED.

It has been so long a case of "let George do it," that George, living in a county that is the Breathitt county of Illinois, and that was indeed founded chiefly from the better element of that erstwhile gun-toting Kentucky community, that George began to swagger about with a gun on his hip and imagine himself immune. Naturally trouble followed.

That fact was discovered by Major General Foreman, in charge of the militia, before he had been here 24 hours and he is today holding conferences with leaders of the heretofore unorganized majority in the hope of evolving a civil government that will be stable and effective until an election can go to the root of the disease with a real cure.

YOUNG'S INFLUENCE.

There is no question that C. Glenn Young, the young crusading raider, whose hobby of law enforcement amounts to an obsession, did much toward alleviating a bad situation.

But there was too much factionalism, prejudice and individual aggrandizement in the method of his fervid followers. True the calling in of Young to clean up Williamson County was similar in many ways to Philadelphia's drafting of General Smedley Butler, but in one essential particular it was different.

$6,000 A DAY.

The constituted authority of Philadelphia employed Butler. Here, a faction of more or less direct action citizens, most of them Ku Klux Klansmen, took the government in their hands and set up Young as a sort of super-authority. Younglsm couldn't last, and Young said so to the writer in Chicago back in December. Nor can military rule last, as General Foreman is today telling prominent business men throughout the county, at the charge of six thousand dollars a day for the county.

Because employment of Young was really seizure of authority it was vulnerable to successful opposition and attack by the very elements against whom the better government efforts were directed. Dozens of business and professional men frankly admit that conditions in the county have been terrible for some time. Saloons, small stills and miniature cellar breweries were openly selling beer, wine and all grades of moonshine, and some county officials were profiting thereby. There were also other forms of law violation.

MILITIA MAKES IT SO.

But all the Glenn Youngs and all the militia in the country have and will continue merely to alleviate but not cure the sickness of Williamson's body politic. As General Foreman said, Williamson today is as law-abiding as any community in the country and will continue so long as the militia stays, but until the unorganized majority takes hold as it should Williamson will remain a powder-house of trouble.

With the coming of Young there were three factions. The lawless element, the self-appointed vigilantes under Young, and a far larger division composed of the apathetic majority. General Foreman has set himself to arouse the last to take over the reins.

MAILED FIST.

Instead of putting uniformed men in the places of authority and voiding the courts there are a mayor pro tempore, acting sheriff, and so on down the line, although there are ever in evidence squads of soldiers, machine guns ready for instant action and other signs of the mailed fist.

All this, the regular calls of the bugle and the tramp of men in military formation seems incongruous as housewives make their rounds of shopping and children stream along the sidewalks on their way to school.

CITES COMPARISON.

As a matter of fact, the whole situation is incongruous. Since the Herrin massacre, this town of 20,000, even considering the difference in size, is no worse than Chicago or New York or Philadelphia. As a business man put it rather plaintively today:

"Why pick on us? Take Chicago. Two men were shot down in cold blood in that Checker Taxi war Saturday. They made a total of five in a few days. A week back three gunmen invaded a crowded ballroom and killed one man and shot two more. A few days before that two shot down another in a crowded theater lobby. There have been eight men killed in the beer running cases. Why not militia rule there?"

HAS BAD NAME.

Herrin is a small place, and it has a bad name. A street shooting looks bigger here because it is carried out in a more rough and ready small town manner. There was only one man killed in the fracas that resulted in bringing the militia here. In fact, that is the only shooting affray since the clean-up campaign started.

Williamson has forgotten that frontier days have passed and in a small way is singing, rather raucously, it is true, the swan song of what is left of the Illinois frontier.

WOULD GRANT 950 SPECIAL PENSIONS

Washington, Feb. 14—Approximately 950 special pensions would be granted to soldiers, widows and orphans of the Civil war under an omnibus bill introduced Wednesday by Chairman Fuller of the House invalid pensions committee. Sixty per cent of these provide for an increase of widows' pensions to $50 a month.

Both Are Pretty Bad.

Austin American — Separating whisky and politics doesn't seem to have improved either of them.

WOODMEN HEAR SEVERAL TALKS

Easterly Camp Conducts Open Meeting.

Members of the Modern Woodmen and the men friends whom they invited to be present at an open meeting of Easterly camp, No. 1626, filled the Woodmen hall on East Main street Wednesday evening. The program of the evening consisted mainly of talks by prominent members of the local order, and speeches by Mayor E. R. Elder, John Allen and State's Attorney C. F. Evans.

Mr. Evans who made a report on the financial side of the camp told of the amount of money turned in by each camp in Macon county and the amounts that have been paid out to the beneficiaries of deceased members.

MAYOR ELDER TALKS.

The contribution which fraternal organizations make to the citizenship of the life of the city was the subject of the talk by Mayor Elder. John Allen was the consul over Easterly camp in 1915 when the greatest number of members was added to the organization and he told in an teresting way of this membership addition.

Music during the evening was furnished by the Woodmen orchestra and a jazz band in costume furnished much amusement. A dancer in a hoola skirt and supposedly from the Hawaiian Islands, but bearing looks resembling one of the members of the order, gave a number of dances.

MANY VISITORS TO LINCOLN RELICS

Memorial Collection Open to Visitors All Day Tuesday.

The Lincoln Memorial collection at the Decatur public library was visited by a great many people, Tuesday, Lincoln's birthday, when the room in which these relics are kept was open all day to the public. Many classes from the various schools, and many Decatur people as well as a number from outside of the city, called and spent much time looking over the collection.

Among the groups were a number who knew a great deal about many of the things shown and were of considerable help to other members of the groups.

LIBRARY MEET.

Plans are going forward at the library for the district meeting which is to be held there Thursday. Librarians and some of the trustees from over this section of the state will come in for the meeting and the discussions of the problems which confront libraries. Particular attention will be given to the problems of the small libraries as there are more of this class in the group than the larger libraries.

LUNCH AT Y. W. C. A.

The noon lunch will be eaten together in the Y. W. C. A., and arrangements are being made for a very especial good time. In the afternoon, the visitors will be taken to the Alice G. Evans branch library. The meeting will close about 4:30.

Civil Service Examinations.

The Civil Service Commission states that in examinations held recently in Decatur, Ill., and other cities throughout the United States for teacher of home economics and principal of home economics, Indian Service and for apprentice fish culturist, Bureau of Fisheries, applicants were not secured in the number desired and that these examinations will be held again. The teacher of home economics and apprentice fish culturist examinations will be held on March 5, and the principal of home economics examination, on March 6.

Persons interested in these or other examinations should apply to the Secretary of the U. S. Civil Service Board at the local post office for detailed information and application blanks.

COCHRAN WILL NOT HANG ON MONDAY

Belleville, Ill., Feb. 14 — Walter Cochran will not hang Monday, as scheduled, for the murder of his wife, as he has appealed the case, his counsel announced Wednesday.

It's The Upkeep.

Milwaukee Leader—The check boy may seem a pirate, but just think what it will cost those whose hats are in the ring!

$5.98 Children's Wool Dresses . . $3.98
Final cleanup sale of Children's wool dresses in Serge and Crepe combinations. Friday and Saturday $3.98

DECATURS BUSY STORE — ALWAYS THE LOWEST PRICES
Stewart Dry Goods Co. Inc.
227-235 N. WATER ST. DECATUR ILL.
Stewart Satisfaction in Every Purchase—Which Means Your Satisfaction or Your Money Back.

Up to $6 Sweaters, $2.98
Upwards of 300 women's, misses' and children's fine, all-wool Sweaters; all colors; well made; carefully knit; made of finest all-wool yarns; fancy and plain effects; regular $4, $5 and $6 values; sale price..... $2.98

Phenomenal Bargains

For Final Clearance of All Fur Trimmed Coats

REGARDLESS of former prices, profit or cost, we have decided to close out all winter Coats. Positively an opportunity of a lifetime to own a luxurious fur trimmed winter Coat made of the finest materials, Bolivias, Ormandales, Lustrosas, Fashonas, etc., rich looking deep pile fabric Coats, luxuriously trimmed with Astrakhan, Dyed and Blended Wolf, Natural and Blended Squirrel, Fox and Viatka, all strictly man tailored Coats, elegantly lined with guaranteed all silk crepes, silks and satins.

Up To $75 Coats Go For $19

Up To $95 Coats Go For $29

Advance Sale of New Spring Coats Suits and Dresses

Irresistible Styles and Values at

To offer savings on the newest Spring apparel that will impel women to choose wardrobes as much in advance of the wearing season as possible is the underlying policy of the "Boosting February Sales."

$25

The styles which seem to be unending, are as charming as the values are unusual. Economical women who strive to dress in fashion should readily see the advantage of anticipating Spring needs now.

The Coats
For sport and street wear are in the new full-length styles, fashioned in loose, swagger effects. Attractively trimmed with plain and novelty collars, sleeves and pockets. Belted or beltless models developed in the new plaids, stripes, and solid effects. Silk lined and best of tailoring.

The Suits
The popularity of the suit for Spring wear has inspired many smart style versions in the new mannish effects, short coat models and long tailored styles. Single or double breasted; with or without belts; in solid paterns, hairline stripes.

The Dresses
Will immediately invite selection. Hundreds of dainty Spring styles in the desired high shades, models for any Spring occasion and immediate wear. Dresses of every description for misses and women in a complete showing.

"1222" $5
A Value Most Extraordinary

FROLASET CORSETS
Special Models at a Special Price
Model "1222" is for women of slender or average figures—extremely low bust with rubber insert, lightly boned, flat back, in dainty pink mercerized Brocade.

Smartest New Spring Millinery

SPRING is here so far as this popular department is concerned. Hundreds of refreshing hats for selection. Everything that's new and stylish for misses and matrons is included. Many of the chic, small models, roll brims, medium sizes, mushrooms and novelty effects. Developed in the wanted bright Spring shades and trimmed in innumerable ways.

Featured in Two Popular-Priced Groups

Materials:
—Patent Milan
—Milan Help
—Novelty Braid Silk
—Combinations.

$3.50 | $5.00

Styles:
—Cloches
—Pokes
—Roll Brims
—Mushrooms
—Matrons'

If Ruptured Try This Free

Apply it to Any Rupture, Old or Recent, Large or Small and You Are on the Road That Has Convinced Thousands.

Sent Free To Prove This

Anyone ruptured, man, woman or child, should write at once to W. S. Rice, 700C Main St., Adams, N. Y., for a free trial of his wonderful stimulating application. Just put it on the rupture and the muscles begin to tighten; they begin to bind together so that the opening closes naturally and the need of a support or truss or appliance is then done away with. Don't neglect to send for this free trial. Even if your rupture doesn't bother you, what is the use of wearing supports all your life? Why suffer this nuisance? Why run the risk of gangrene and such dangers from a small and innocent little rupture, the kind that has thrown thousands on the operating table? A host of men and women are daily running such risk just because their ruptures do not hurt nor prevent them from getting around. Write at once for this free trial, as it is certainly a wonderful thing and has aided in the cure of ruptures that were as big as a man's two fists. Try and write at once, using the coupon below.

FREE FOR RUPTURE
W. S. Rice, Inc.,
700C, Main St., Adams, N. Y.
You may send me entirely free a Sample Treatment of your stimulating application for Rupture.
Name .....
Address .....
State .....

DRAPERIES

Of Enduring Charm
Of Compelling Hospitality

Art Fabrics, Cretonnes, Curtain Nets and Gauzes that make the modern home.

Our decortaors are expert, too, and take a pleasurable pride in helping you with your problems. And our Drapery Workroom employs a group of people who make up your orders to please as well as to measure.

SPECIALS

Friday and Saturday

Silk Sunfast Draperies
Beautiful Silk Drapery materials. Gold, bronze, rose, mulberry and blue. 36 inch width. Very new—for Spring decorating. As a special Friday and Saturday only we are offering these materials by the yard $1.89

Gauze
Silk Gauze in Silver, Gold and Ecru. 36 inch width. Special, at a yard ..... $1.39 (Don't overlook this) ..

Ruffled Curtains
Colored ruffled Curtains. Blue, Rose and Gold. 2¼ yards long with tie backs. Special by pair $1.49

Window Shades
It will profit you much to become acquainted with Leath's Superb Shade Cloth. It is sunfast—will not crack—assures long and satisfactory service besides adding tone to the windows. Phone Main 1848 and our decorator will bring samples to your home and quote prices.

COME OVER TO OUR HOUSE

Take Advantage of Our Consulting Interior Decorating Service

A. LEATH & CO.
432-450 No. Water St.

NEWSPAPERARCHIVE®

SOCIAL NEWS

PRETTY PRE-NUPTIAL PARTIES GIVEN FOR MISS CLIPPINGER

One of the especially attractive pre-nuptial affairs given in honor of Miss Anna Louise Clippinger, who will become the bride of Clifford E. Shank of Dayton, O., on Feb. 23, was the tea given Thursday afternoon by the bride-to-be's mother, Mrs. Edward W. Clippinger, in her home in West North street. The hours were from 3 o'clock until 6. A large number of guests called during the afternoon. Receiving the guests at the door was little Miss Barbara Clippinger, sister of the honored guest.

The decorations in the hall in the Clippinger home were of pink carnations with a touch of green, white roses were used in the music room and roses and pussywillows attractively decorated the living room, with dainty Valentine novelties and lighted red candles being used in the dining room.

Assisting Mrs. Clippinger were Mrs. Erwin F. Dudley and Mrs. E. A. Gastman, while in the dining room were Mrs. Anna H. Roberts, Mrs. H. D. Spencer, Mrs. W. M. Wood and Mrs. A. M. Kenney, and six of the instructors in the Central Junior High school namely, the Misses Gladys Phillis, Helen Williams, Lois Wetwiller, Jane Felix, Martha Strauch and Clara Grell. Mrs. Frank Clippinger of Champaign was an out-of-town guest, having arrived Thursday morning.

Friday, Mrs. Anna H. Roberts is entertaining a number of guests in honor of Miss Clippinger, and Saturday, Miss Helen Alice Robinson is entertaining with a 1 o'clock luncheon in the Yellow Lantern, and invitations have been issued by Miss Gladys Phillis for next Tuesday evening, the affair to be in compliment to the bride-to-be.

* * *

Mrs. W. I. Moore, 162 North Taylor avenue, was hostess to the members of the S. U. B. club in her home Thursday with a 1 o'clock spring luncheon, covers being laid for twelve. Yellow tulips were used in decorating with the color scheme of yellow and white predominating. Following, three tables of bridge were at play.

* * *

A Valentine dance will be held Thursday evening in the Decatur Club ball room for members of the club.

* * *

The members of the Mah Jongg club are being entertained Thursday in the home of Mrs. H. C. Dewey, 530 North Pine street, with a pot-luck luncheon. Following the luncheon, Mah Jongg is being played.

* * *

ENTERTAINS FOR HER DAUGHTERS

Complimenting her daughters, Mrs. H. H. Heuston of Boulder, Colo., formerly Miss Louise Curtiss, and Mrs. George Curtiss of Stockton, Ill., formerly Miss Jane Curtis, Mrs. Frank Curtis entertained a number of their intimate friends Thursday afternoon in her home in West Main street. Nine tables of bridge were at play during the afternoon. Following the play, a luncheon was served.

Several informal affairs have been given and are being planned for Mrs. Heuston and Mrs. Curtiss during their stay in Decatur. Mrs. Heuston with her two sons, Bobby and Billy arrived last week from Colorado and Mrs. Curtiss and her small son, George Burton, arrived in Decatur Monday.

* * *

A delightful carnival ball was held Wednesday night in the K. of C. club rooms by the members of the Knights of Columbus, the affair beginning at 9 o'clock. The hall was attractively decorated with Valentine suggestions and novelties, with crepe paper streamers and red hearts being used. The orchestra pit was decorated in cupids and hearts. In the center of the room was a large heart in which heart hearts were provided for by an electrical switch. Cherry punch and candy hearts comprised the refreshments. Forty-five couples were in attendance. Homebrook's orchestra played.

The Knights of Columbus will have a Washington Birthday dance Thursday Feb. 21, at 9 o'clock in the K. of C. club rooms. Homebrook's orchestra will furnish the music. Any member may invite a guest by getting an invitation from the entertainment committee.

* * *

Mrs. Julius Maierthal and Dr. B. V. Maiertaal are leaving Thursday for Memphis, Tenn., where they will visit relatives.

* * *

CLEAR OVER $500 AT PARTY GIVEN FOR HOSPITAL FUND

More than $500 was cleared at the hospital card party given Wednesday afternoon in the Elks club rooms and in the Decatur club rooms for the benefit of the emergency nurse fund. There were 195 tables of cards at play during the afternoon, sixty-five tables in the Elks and forty in the Decatur club. A number of the women were taken to the Decatur club in order that there would be no confusion and that the rooms would not be too crowded.

A large number of the reservations had been made by various clubs which played together and by groups of friends who had reserved several tables in order to be together. Those who had not made reservations were accommodated and the affair, in general, was a decided success.

Home-made candies in dainty baskets were sold and articles which had been made by the patients at the Decatur and Macon County hospital and second, Mrs. R. J. Steven. In the display and were purchased by the patrons.

High score prize in bridge at the Elks was awarded Mrs. John Shelery an descend, Mrs. R. J. Steven. In the five hundred play, Mrs Lewis Dyson was awarded high score. In the bridge play at the Decatur club, high score prize was awarded Mrs. J. R. Telford and second Ligh, Mrs. Frederick Kuny. Only bridge was at play in the Decatur club. Lovely donated home-made cakes were given as high score prizes, those whose scores registered the highest having the privilege of selecting which they wished. The pretty grey satine table cover with a touch of embroidery which covered each table was given as high score prize at each table.

Nine nurses in uniform sold the candy during the afternoon.

The following committee worked together to make the affair the success that it was, Mesdames B. C. McMillen, C. E. McClelland, R. Zirk Sanders, Will Barnes, P. W. Wipperman, R. D. Wood, J. M. Allen, C. A. McMillen, F. M. Lindsay, Corwin Johns, Erwin F. Dudley and Will Wood. The local women who were not on the committee but who assisted included Mesdames C. A. Irving, Stanley Pogue and Frank C. Robertson, at the Decatur club; in the Elks, Mesdames Everett J. Brown, T. P. Vail and J. K. Dale.

* * *

An Empress party followed by refreshments served at a confectionery with Mrs. Nona Ferguson acting as hostess was held by the Mysotus Club Wednesday afternoon.

The next meeting of the Club will be with Mrs. John Fitzpatrick, 700 block West Prairie.

* * *

A 1 o'clock luncheon was served in the home of Mrs. Frank Lodge, 1305 North Edward street, Wednesday noon for the Bon Femme Club. Valentine decorations made an attractive setting for the luncheon and party. The club heard a short report on the Women's Council and after a short business meeting the members of the club spent the afternoon socially.

The next meeting of the club will take place Feb. 27 in the home of Mrs. S. T. Lowry, 807 West Eldorado street.

* * *

Mrs. Goodie Stewart entertained the C. I. W. Club in her home Wednesday afternoon. Three guests were present for the meeting, Mrs. Beatrice Sayles, Mrs. Effie Cursman and Mrs. Mary Roberts. The club prize was won by Mrs. Fred Youski and Mrs. Elsie Vandervort was consoled with the booby prize.

Six cut glass sherbet glasses were presented to Mrs. Goldie May as a birthday remembrance from the club. Mrs. May Winters, 417 North Jasper street, will act as hostess to the club at the next meeting Feb. 27.

* * *

The Lucky Thirteen Club met with Mrs. C. E. Silkey, 512 West Main street, Wednesday afternoon and enjoyed a pot luck supper. Valentine decorations were used for the party. The afternoon was spent in five hundred with high score for the women going to Mrs. Nathaniel Smith. Mr. William Stone won high score for the men, Mrs. C. E. Silkey and Martin Whalen won second prize and Mrs. Leonard Collins, Ray Holcomb getting consolation prize.

* * *

Red and white flowers and decorations were used by Mrs. Olive May at a Valentine party given Wednesday afternoon for the O. E. Violet Club. Mrs. May was assisted by Mrs. M. Koontz, Pearl Perry, and Edith Back.

Dinner was served at noon to the twenty-nine members and eight guests. Three new members were taken in at the meeting, Mrs. Emma Whitsitt, Mrs. Agnes Pritchett and Mrs. Elsie Waltz. Mrs. Emma Auer won the club prize.

The next meeting will be held in the home of Mrs. May Kalips, 860 East Leafland. It will be in the form of a kid party.

* * *

Mrs. Ray Wiley entertained the While-Away Club Wednesday afternoon in her home, 226 South Crea. Two contests were held in which Mrs. Henry Kippenham and Mrs. Fred Kirk won first prize. The house decorations carried the Valentines idea out and also the refreshments. The club prize went to Mrs. Ray Wiley.

The next meeting of the club will be held Feb. 27 in the home of Mrs. Ralph Ward, 1750 North Graceland.

* * *

The Esperer Five Hundred club was organized Wednesday evening in the home of Mrs. B. J. Gharrett, 2105 East William street. Mrs. Charles Burg was elected president; Mrs. George Claxton, secretary, and Mrs. B. Huber, reporter.

High scores were made by Mrs. George Claxton, Mrs. J. H. Huber and Mrs. Charles Burg. Dainty refreshments were served.

The club will meet in two weeks with Mrs. George Claxton, 1510 North Broadway.

* * *

Miss Mabel Pistorius entertained the J. B. Card club in her home at 877 North Oakdale Wednesday evening. The color scheme for the party was in red and white.

* * *

The Kit Kat club will meet Friday with Mrs. Everett Kidwell, 1901 East Prairie.

Beauty

A Gleamy Mass of Hair

35c "Danderine" does Wonders for Any Girl's Hair.

Girls! Try this. When combing and dressing your hair, just moisten your hair brush with a little "Danderine" and brush it through your hair. The effect is startling! You can do your hair up immediately and it will appear twice as thick and heavy—a mass of gleamy hair, sparkling with life and possessing that incomparable softness, freshness and luxuriance.

While beautifying the hair "Danderine" is also toning and stimulating the scalp so that it grows thick, long and strong. Hair stops falling out and dandruff disappears. Get a bottle of delightful, refreshing "Danderine" at any drug or toilet counter and just see how healthy and youthful your hair becomes.

Child-birth

WHEN the Little One arrives, you can have that moment more free from suffering than you have perhaps imagined. An eminent physician, expert in this science, has shown the way. It was he who first produced the great remedy, "Mother's Friend." Mrs. C. J. Hartman, Scranton, Pa., says:

"With my first two children I had a doctor and a nurse and then they had to use instruments, but with my last two children I used 'Mother's Friend' and had only a nurse; we had no time to get a doctor because I wasn't very sick—only about ten or fifteen minutes." Use "Mother's Friend" as our mothers and grandmothers did. Don't wait, start today, and meanwhile write to Bradfield Regulator Co., BA-75, Atlanta, Ga., for a free illustrated book containing information every expectant mother should have. "Mother's Friend" is sold by all drug stores.

Wonderful for Piles Says Peterson

"I Guarantee My Ointment" Says Peterson—Every Box of It.

If you received every week a dozen or more letters like the one below from people who have suffered torments from piles, wouldn't you feel happier than the man whose life is devoted to money grabbing?

"Gentlemen—I have been suffering with a fistula for the past twenty years. During that time I have tried numerous remedies, all of which have failed.

"Two months ago I determined to give Peterson's Ointment a trial. The improvement was so decided after using one box, that I have continued, and on the completion of the fifth box am now entirely cured.

"This is written with the view of passing along the good word to other sufferers." Very truly yours, Chas. E. Caswell, 282 Third Street, Albany, N. Y.

Besides piles Peterson's Ointment is just as good for ulcers, old and running sores, boils, eczema, itching skin, sore feet, prickly heat, sunburn, chafing, cuts, burns, bruises, scalds and scores of other ailments as any druggist anywhere will tell you. 35c, 60c, $1.00.

Mothers You Can Prevent Children From Taking Cold

Next Time They Come in Wet and "Sniffling" Rub This Vapor Salve Over Throat and Chest

When children come in from play with feet wet, noses blue and hands like lumps of ice, you feel sure that they are "in for a cold."

But the next time try Vicks. At bedtime rub this vaporizing salve well in over throat and chest and cover with a warm flannel cloth.

The body heat, releases the ingredients—Menthol, Camphor, Eucalyptus, Juniper Tar, etc.—in the form of vapors, and these vapors go directly to the air passages, stimulating the mucous membrane to repel germ attacks.

At the same time Vicks increases the circulation of the blood thruout the chest region, thus helping to prevent any congestion developing.

If applied in time, Vicks will prevent many colds from getting a start and its use doesn't disturb the child's digestion as constant internal dosing is so apt to do.

VICKS VAPORUB

OVER 17 MILLION JARS USED YEARLY

GOOD MANNERS

IN INTRODUCING, "PRESENT"

The correct word for introductions is "present," not "introduce." The young woman is always "presented" to the older.

SISTER MARY'S KITCHEN

(Copyright, 1924, NEA Service, Inc.)

(A daily menu for the stout and thin)

EAT AND— Lose Weight Gain Weight

By Sister Mary.

Juice 1 lemon, soft-boiled egg (1), ¾ cup spinach, canned pears (2 halves), broiled sweetbreads (1 pair) stewed celery (1 cup), fruit salad (1 cup), ¼ head lettuce, 4 thin slices gluten toast, 2 gluten rolls, ½ cup black, unsweetened coffee, 1 glass buttermilk, 1 cup skimmed milk.

Total calories, 985. Protein, 292; fat, 326; carbohydrate, 367. Iron, .0191 gram.

The juice of one lemon added to one cup of hot water will be found both palatable and beneficial. A few grains of salt but no sugar may be added. The standard measuring cup rather than the ordinary tea cup is meant.

The spinach should be cooked in its own juice and seasoned with salt, pepper and lemon juice or vinegar.

The celery is served with salt and pepper and a very little butter if the diet need not be of the strictest type.

Bananas are not included in the diet fruit salad. Lemon juice seasoned with salt, a speck of mustard and paprika is used as a dressing.

Buttermilk and skimmed milk are lacking in fat but supply protein and mineral salts quite as well as whole milk.

One banana, 1 large dish cereal, 1 soft-boiled egg, 1 cup potato soup, ¾ cup spinach, ½ cup cream sauce, canned pears (2 halves), veal steak (about 2 ounces), 2 medium-sized boiled potatoes with parsley butter, 1 cup creamed celery, ½ cup fruit salad, 4 tablespoons rice pudding, 1 tablespoon sugar, 8 tablespoons cream, 2 cups milk, 2 cups hot water, 1 cup cocoa, 2 tablespoons mayonnaise, 3 tablespoons butter, 2 slices crisp toast, 4 Parker House rolls.

Total calories, 2538. Protein, 362; fat, 1135; carbohydrate, 1041. Iron, .0182 gram.

The person who finds a rich diet threatening her digestion will do well to drink a cup of hot water with her breakfast in place of cocoa. Drink the cocoa before going to bed or in the middle of the morning.

COCOA.

One cup milk, 2 teaspoons cocoa, 3 or 4 teaspoons sugar, few grains salt, 4 tablespoons boiling water.

Mix salt, sugar and cocoa. Add boiling water and cook, stirring constantly until mixture boils and becomes rather thick. Add milk and bring to the boiling point. Stir briskly during the cooking and beating with a dover beater will be unnecessary.

Protein, 36 calories; fat, 106 calories; carbohydrate, 234 calories. Iron, .0065 gram.

TO INSTALL NEW PASTOR MARCH 12

Dr. G. A. Papperman Received in Presbytery.

At a special meeting of the Springfield Presbytery held in the First Presbyterian church Wednesday Dr. G. A. Papperman and Dr. C. S. Sutton were received into the Presbytery, the former coming from the Buffalo organization, and the latter from Gerard, Kan. Dr. Papperman is the new pastor of Westminster church while Dr. Sutton goes to the First church in Lincoln.

Dr. J. T. M. Knox is moderator of the Springfield Presbytery and Dr. Bergen is the clerk. The committee appointed to arrange for the installation of Dr. Papperman, is composed of himself, Dr. A. R. Taylor and H. W. McDavid. Their report is as follows:

ON MARCH 12

First, installation services will be held Wednesday evening, March 12, in the University auditorium.

Second, Dr. J. T. M. Knox will preside and propound the constitutional questions.

Third, Dr. Cleland McAfee of Chicago will preach the sermon.

Fourth, Dr. W. H. Fenhallegon will make the installation prayer.

Fifth, Dr. W. R. Crosneans will give the charge to the pastor.

Sixth, Dr. E. W. Chapinger will give the charge to the people.

Delegates from Lincoln were in the Presbytery meeting but definite plans were not announced as regards the installation there with the exception that Dr. Crosneans will give the charge to the pastor and Dr. Thomas will preach the installation sermon and propound the constitutional questions.

THANK ALL FOR HELP ON ST. PAUL'S

Jubilee Set for Sunday Afternoon.

Rev. H. F. Powell, pastor of St. Paul's Methodist church, and his entire congregation wish to express their hearty thanks and appreciation for the help which Decatur gave, both in work and money, to save St. Paul's church. Also all Decatur is invited to attend the jubilee at the church at 3 o'clock Sunday afternoon. The service will not be long but it will be a lively one and at this time an opportunity will be given for the public to inspect the church.

Rev. A. M. Wells, district superintendent, the pastors of the Decatur churches, J. M. Allen, W. H. Duerr, J. H. McEvoy, H. S. Gebhart and others will be in the meeting. Mrs. Roy Gourley, choir leader at St. Paul's will have general cahrge of the music, and Eldon Geiger will sing.

Household Suggestions

Clarifying Fat.

To clarify fat pour boiling water over it and heat until completely

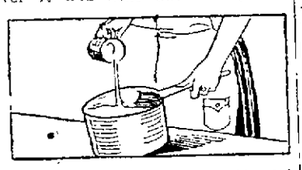

melted before you set away to cool. The grease will form a solid cake of fat on top of the water and any impurities will be easily removed from below.

Soiled Embroidery.

To clean embroidery on materials that will not stand laundering cover

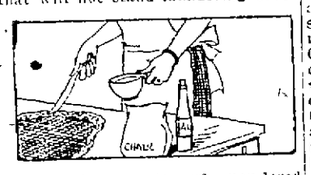

with a thick paste of powdered French chalk and alcohol and roll up in clean muslin for a few days. Then brush off.

This Prescription For Kidneys

No Drugs—Just Roots and Herbs

Five years ago Dr. Carey said, "When backache comes get after your kidneys—and don't waste any time."

"Right at the start, go to your druggist and ask for Dr. Carey's Marshroot Prescription No. 777; take it as directed until backache ceases and your eyes are clear and bright."

For more than 40 years Dr. Carey specialized in diseases of the kidney and bladder, and when, in the height of his remarkably busy life, he decided to dispense his most effective kidney and bladder prescription through the better druggists, he helped thousands who could not afford to go to him for treatment.

Thousands of unobservant people have kidney ailments and never know it until too late. High colored urine, getting up in the night, and puffy eyes tell the story.

If you even suspect—start today with Dr. Carey's Marshroot Prescription No. 777. It will drive the poisons from your kidneys and your druggist knows all about it.

Decatur Drug Co. dispenses lots of it. It comes both in liquid and tablet form. It will help you as it has a host of others. If it should not, if you aren't glad in one week's time that you bought it, money gladly returned. Price, $1.50 and well worth it.

SPECIAL CAR FOR J. M. U. GLEE CLUB

Sing in Chicago Contest Monday.

A special car has been secured for the Millikin Glee club and its boosters who are going to the Glee club contest in Chicago Monday, Feb. 18. The car will leave Decatur at 12:10, Sunday noon and arrive in Chicago about 4:00. Reservations have been made in Chicago at Orchestra Hall for thirty-five people in the Millikin section. There will be about this number from Decatur, while the Millikin alumni and boosters in the Windy City will have their seats in the same section so that all the J. M. U. people may be together.

The Millikin Glee club will stay at the Great Northern Hotel and the Decatur people who desire information concerning their tickets for Orchestra Hall may call the business manager, Vernon Hale at this building on Sunday evening. The Glee club will sing in chapel Friday morning, which will be the last appearance before they go to the Orchestra Hall contest.

MISS HESS TO SPEAK.

Miss Hess, state supervisor of Home Economics will speak before the Home Economics club of J. M. U. Thursday evening in the Domestic Arts rooms. A buffet supper is to be served for her at 6:00 following which she will make her talk on "The Greatest Woman in the World."

In a meeting of the Freshman class Thursday morning following chapel it was announced that the Freshman party would be held at the Delta Sigma Phi fraternity house. All class parties are to be held on the same evening—Feb. 22, which is to be a holiday at the university. The Freshman party was held at the Delta Sig house last year also, and although not definitely announced as yet it is expected that the Sophs party will be held at the Kappa Delta Chi house; the Juniors at the Zeta Tau Alpha house and the Seniors probably at the Teta Gamma house. In case these locations are changed further announcement is to be made later.

Y. W. C. A. NOTES

Many parties are being held in the Y. W. C. A. at this time. February offers an incentive for party loving folks and the newly decorated rooms in the association building make places where folks just love to gather.

Washington's birthday, Lincoln's birthday and Valentine day make excellent opportunities as regards interest and decorations for parties.

The Swatika club will have a Valentine party in the building Thursday evening from 7:30 to 9:30 o'clock. It will be an old fashioned Valentine party with a Valentine box and many old games.

The Wohelo club will have a party Thursday afternoon. It also will be a Valentine party as will one which the Happy Juniors will give Friday afternoon. This is a new club, just organized and this is their very first party.

The Fun and Friendship club has chosen Friday evening as the time for its Valentine party, which will be held in the association building.

The Pla-Mor club has changed its meeting time to Tuesday evenings.

GOLD STAR MOTHERS ELECT OFFICERS

Mrs. Ada Moore Named President; Discuss Memorial Trees.

Officers for the Gold Star Mother's were elected Wednesday afternoon when that organization met in the home of Mrs. W. H. Janvrin. These officers are:

President—Mrs. Ada Moore.
Vice president—Mrs. Mary Scott.
Secretary—Mrs. Flora Mammen.
Treasurer—Mrs. Lucy Simpson.

Among the business discussed was the plan for putting over the memorial drive to plant a tree for every soldier which originated with the Legion. The Gold Star Mothers will co-operate with other organizations in this drive. The next meeting of the organization will be held March 5, in the home of Mrs. Mary Scott.

MEETINGS

Decatur Chapter, No. 111, O. E. S.—Stated meeting at 7:30 Thursday evening in Masonic Temple.

Decatur encampment, No. 37, I. O. O. F.—Regular meeting at 7:30 Thursday evening. Golden Rule degree.

WOMEN! DON'T BE FOOLED

Beware! Not all Package Dyes are "Diamond Dyes"

Diamond Dyes

Always ask for "Diamond Dyes" and if you don't see the name "Diamond Dyes" on the package—refuse it—hand it back!

Each 15-cent package of "Diamond Dyes" contains directions so simple any woman can dye or tint skirts, dresses, waists, sweaters, stockings, kimonos, coats, draperies, coverings—everything new, even if she has never dyed before. Choose any color at drug store. Refuse substitutes!

Getting Skinnier Every Day

Something Must be Done and Done Darn Quick, Too.

Tens of thousands of thin, run-down men—yes, and women too—are getting discouraged—are giving up all hope of ever being able to take on flesh and look healthy and strong.

All such people can stop worrying and start to smile right now for McCoy's Cod Liver Oil Tablets, which any druggist will tell you all about, is putting flesh on hosts of skinny folks every day.

One woman tired, weak and discouraged, put on 15 pounds in five weeks and feels fine.

We all know that Cod Liver Oil is full of flesh producing vitamines, but many people can't take it because of its horrible smell and fishy taste, and because it often upsets the stomach.

McCoy's Cod Liver Oil Tablets are as easy to take as candy, and if any thin person don't gain at least 5 pounds in 30 days your druggist will give you your money back—and only 60 cents a box. Ask Decatur Drug Co., E. W. Armstrong, E. A. West, and Quaker Drug Co. or any live pharmacist anywhere.

THE PURITAN

Just Received

$3.85 — and — $6.85

Suedes
Satins
Patents and
Calf Leathers

W. J. Crawford Incorporated

155 N. WATER ST., DECATUR

Peoria Pekin Galesburg

Notice To Tax Payers

Please believe us when we say, your personal taxes should be paid by March 10.

There will be no second notice mailed to you.

The next chill reminder will be the Deputy Sheriff and his costs will be added to your present bill, and remember, he seldom fails to collect.

A word to the wise is sufficient.

B. F. COFFMAN, County Collector.

Penalty added to Real Estate after May 1st.

Lee's Correct Dress for Women

151 N. Water St. Decatur, Ill.

Featuring for Friday and Saturday—

Two Very Remarkable Values In

DRESSES for Spring Wear

A matchless opportunity for women and misses to effect tremendously important savings on smartest Dresses for early Spring. In each group the price is far below what these handsome Dresses sell for in the regular way.

Sport Dresses

of Fine Wool Jersey

$11.00

Smartly fashioned, from very fine wool jersey, in new shades of Chinese Red, new Tans, Sand, Navy, and Copenhagen. Also fashionable wool plaids in medium dark shades for early spring wear. Coat style and tailored effects. Tremendously reduced in price —$11.00.

Smartly Fashioned

Flannel Dresses

Very Special At

$16.00

Fine French Twill Flannels, in distinctive spring styles. Grays, Tans and darker shades. Also neat checks, stripes and plaids. Very special for Friday and Saturday—$16.00.

Silk Chiffon HOSIERY

$2.00 Value

$1.59

Pure silk chiffon, in black, gray, light wood, Log Cabin and Fawn. Regular $2 value at $1.59.

NEW SPRING HATS

Gay—Youthful —Vivacious

$5.00 to $15.00

All the newest modes —all the high modes —the modes upon which Paris has placed her stamp of approval—

The Cloche, the Poke, the draped turban, the Capeline, in many, many pleasing variations.

Some are adorned with feathers, others are gay with spring like flower garnitures and still others depend upon deftly fashioned ornaments and rosettes of Ribbon. All are new and lovely and most emphatically smart, and priced at far less than they ought to be.

NewspaperARCHIVE®
NewspaperARCHIVE®

wax

lined cartons keep Domino Brown Sugar always fresh. Will not dry out.

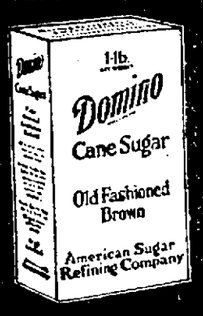

"Sweeten it with Domino".

Granulated, Tablet, Powdered, Confectioners, Brown: Golden Syrup: Cinnamon and Sugar: Sugar-Honey: Molasses

Is Your Blood Starving For Want of Iron?

Without Plenty of Iron in Your Blood You Don't Get the Strength and Nourishment Out of the Food You Eat.

When over-work, lack of sleep, improper food, and impure air sap the iron from your blood and make you feel weak, nervous, irritable and out-of-sorts it is important that you should at once put more iron into your blood. Without iron the blood loses the power to change food into living tissue and therefore nothing that you eat does you the proper amount of good because you don't get the full strength out of it. Your food merely passes through your system like corn through a mill with the rollers so wide apart that the mill can't grind. Because of this steady starvation of the blood and nerves people often become weakened, tired-out, nervous and run-down and frequently develop all sorts of symptoms. For the moment, organic Iron—Nuxated Iron—supplies a multitude of dangerous symptoms disappear in most cases, the flesh becomes firmer, the muscles get back their strength and the roses of health bloom in cheeks that were pale and sickly looking.

No matter what other so-called remedies you may have tried, if you are not strong, vigorous, nearly and well, you owe it to yourself to make the following test: See how long you can work or how far you can walk without becoming tired. Next, take two five-grain tablets of ordinary Nuxated Iron three times per day after meals for two weeks. Then test your strength again and see for yourself how much you have gained. You can obtain Nuxated Iron from your druggist on the distinct understanding that if you are not fully satisfied your money will be refunded.

FIGURED SILK DRESS.

Figured materials are expected to be fashionable this spring and an especial vogue is predicted for both silk and woolen materials in which the design is woven or brocaded.

Many of these fabrics are figured in their own color, others in a shade differing little from that of the background.

The dress sketched shows a figured silk with side pleats of plain stuff. The coat is brocaded wool with plain trimmings in the same color.

WOOL LACE.

Wool lace is a novelty that is used to decorate straightline dresses. It is shown in all the pastel colors as well as in black and white.

GINGHAM SCARF.

A novel scarf imported from France is designed in gingham plaids in a tartar design and finished with self-fringe.

EYELET EMBROIDERY.

English eyelet embroidery in pastel and two-toned shadings is being combined with crepe de chine for summer frocks.

STUFFED BIRD ON NEW STRAW HAT

Paris, Feb. 14—A coquettish little straw turban, almost skull-cap in design and proportions, shown here today, boasts a quaint ornament. This is a little stuffed bird of many hues, balanced, swaying on the top of the crown.

—:—

Paris, Feb. 14—One of the smartest of the spring modes is the checked suit. Sometimes the check is more like a scotch plaid, combining in dull tones several colors. Instead of the coat-of-arms motif embroidered on the coat, there is occasionally a decorative silk thistle.

—:—

London, Feb. 14—Quite the cleverest of the flower bands which today serve to conceal the powder puff in the evening bandeau. A rose on a long leafy garland falls to the wearer's shoulder, and inside the rose the powder and mirror are conveniently hidden.

—:—

London, Feb. 14—The Indian bedspreads which were recently used for dresses are now being employed as draperies at the boudoir windows. They have a delightfully bright, fresh look.

—:—

New York, Feb. 14—Perfectly enormous beads of Chinese cloudy amber form a barbaric chain worn here today. The beads are irregular in shape, and except for their range in color from ruby to lemon, look like chunks of wood.

400 SHELBY PUPILS PASS EXAMINATION

570 From 131 Schools of County Write.

Shelbyville, Feb. 14—Eighth grade semester examinations held at various points over the county June 5 found 570 grade children working over their examinations. Four hundred of the 570 passed the examinations. One hundred thirty one schools were represented, all grade schools of the county being represented except Shelbyville, Windsor and Mowaequa.

Tower Hill had the greatest number from any one school—eighteen pupils. The greatest number from any one room rural school was from Whitlatch, district No. 106, and Old Mode, district No. 79, each being represented by nine pupils. Seven out of the nine passed the examination in each case.

TO THE ELEVENTH RANK.

Following are the names and rank of each pupil in their order as far as eleven:

Mary Anna Christmar, district 62, average 93, 5-9.
Lloyd Christman, district 62, 93, 2-9.
Joe Martin, district 62, 92, 8-9.
William P. Jones, Jr., district 160, 92, 2-9.
Carolyn Hopkins, district 80, 91, 29.
Genevieve Story, district 20, 90, 8-9.
Velma Jones, district 173, 90, 7-9.
Opal Knearem, district 64, 90.
Dorothy Patterson, district 4, 89, 4-9.
Sara Maurine Wright, district 173, 89, 1-9.
Ferne Lichtenwalter, district 62, 88, 6-9.
Virginia Smith, district 65, 88, 6-9.

S. H. G. HONORS LINCOLN.

The society of the Hall in the Grove celebrated Lincoln's birthday at the home of Miss Agnes Andes Tuesday afternoon.

The entire afternoon was devoted to discussion of Lincoln's life. Quotations from his speeches, reviews of recent articles concerning him, poems inspired by him, guessing contests about his comtemporaries, victrola records of Civil war songs, made a varied and interesting program. Miss Andes served a delicious tea and over the tea cups each of the twenty-one members present told a Lincoln story. These stories, humorous and pathetic, some embodying family or county tradition, brought out most convincingly the outstanding traits of the great Lincoln.

Miss Andes helped in creating the atmosphere of the sixties by contributing heirlooms and magazines of that period.

PROBATE NEWS.

Mrs. Maggie I. Gawthorpe has been appointed guardian for Kathleen Scheff, eight years old, and has filed bond in the sum of $600, with B. S. Gawthorpe and R. E. Voris as surety.

L. C. Westervelt has been appointed guardian for Dwight Beem, son of the late Lewis H. Beem, and has filed bond in the sum of $1,500 with W. S. Middlesworth and J. C. Westervelt as surety.

Bertha O. Baird has been appointed guardian of Myrtle Virginia Fletcher, and has filed bond in the sum of $2,000, with Arthur D. Baird and W. I. Baird as surety.

Daniel LeRoy Swallow one of the heirs of the late Daniel P. Swallow of this city, has transferred his interest in the personal estate to his wife, Ethel Swallow.

MANY HEIRS.

The will of the late Sarah E. Blythe of Windsor has been admitted to probate. The will provides that the estate be converted into money and divided as follows: One-fourth to John J. Ford and Hanna E. McAndrew, children of a deceased sister; one fourth to a sister, Louisa Figgins; one fourth to James M. Turner, William E. Turner and Charles E. Turner, children of a deceased sister, Mary J. Turner, and one-fourth to John D. Daniels, Floyd Daniels, Belle Agard, Adah Calhoun and Viola Ballou, children of a deceased sister, Martha C. Daniels.

In the will, which was dated July 13, 1918, with W. C. Kelley and W. L. Kelley witnesses to the signature, John J. Ford and J. H. Williamson were made executors. In a codicil to the will made Nov. 8, 1920, with T. M. Cleary and Fayette Kuhl Herron as witnesses to the signature, John J. Ford is named to serve as executor. Mr. Ford has filed bond in the sum of $15,000 with C. C. Firebaugh and J. H. Wallace as sureties.

ROBERTS-JONES.

Burrell Roberts and Miss Helen Jones were united in marriage at 7:30 Tuesday evening at the Christian church parsonage in this city. Rev. N. H. Robertson performed the ceremony. Both are well known young people of Okaw township. They will make their home on a farm north of Shelbyville. Mr. Roberts is a son of J. D. Roberts, and his bride is a daughter of Mr. and Mrs. Forrest Jones.

POPE-REEDER.

Jess Pope twenty-two, and Miss Cleta Reeder, nineteen were married in Effingham Monday. Judge Barney Overbeck performed the ceremony at his office in the court house.

Out Goes All Rheumatic Poison

Rheuma Acts On Kidneys, Liver and Bladder the Very First Day.

Get a bottle of Rheuma today and wear a satisfied smile on your face tomorrow.

It's a remedy that is astonishing the whole country, and it's just as good for gout, sciatica, lumbago and kidney misery as for rheumatism.

It drives the poisonous waste from the joints and muscles that's the secret of Rheuma's success.

But we don't ask you to take our word for it; go to Decatur Drug Co., or any good druggist and get a bottle, and if it doesn't do as we promise get your money back. It will be there waiting for you.

CLAIMS MISSOURI KLAN USED CAPITOL

St. Louis, Feb. 14.—The St. Louis Post Dispatch today publishes an article that the Ku Klux Klan held an evangelistic service in the hall of the house of representatives of the state capitol at Jefferson City Sunday.

The paper asserts the meeting was "designed to attract outsiders to its memberships," adding that it was arranged by Heber Nations, state labor commissioner.

DO YOU NEED A KODAK?

KODAKS, $6.50 UP
BROWNIES, $2.00 UP
Free Instructions
We Can Help You

Bring us your films for better developing and printing. Developing, 15c, small prints 4c each, large prints 5c each.

Same-Day Service—Leave Before 10 a. m., Ready 6 p. m.
Mail Orders Promptly Filled

BUY IT AT Mac's
W. T. McFADDEN
429 No. Water St.
SPALDING'S ATHLETIC GOODS

Requires but little more space than an ordinary upright

KIMBALL BIJOU GRAND PIANO

THIS beautiful and marvelously sweet-toned instrument is without exception the most desirable "little grand" in the market. A demonstration will convince you of its superiority.

Ask for Style 29—Ready for Immediate Delivery

W. W. KIMBALL CO.

R. A. PEAKE, Local Manager.
Branch Store, 149 E. Main St.

Reg. in U.S. Pat. Office

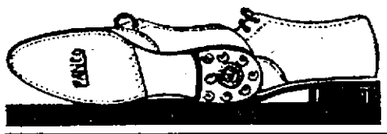

PANCO TAPS

—like Panco soles, are built for hard service.

PANCORD HEELS

with non-slip plugs make walking safer and more comfortable.

To Save Your Sole—You Cannot Find a Better Tap than PANCO

Walk on it—work on it—give it the hardest test you can devise and you'll say, as others have—"it's the BEST sole ever produced!"

Outwears Leather Two-to-One

That means a worth-while saving on shoes for your entire family. Your neighborhood repairman will apply Panco. Ask for it by name.

It comes in sizes for men—women—and children. Panco is comfortable, waterproof and healthful. Fits snugly and won't pull away from the welt. Looks equally well and wears equally well on dress shoes—work shoes—or play shoes.

Buy new shoes with Panco soles—have your old shoes resoled with Panco. You'll save money in either case.

Panco Company
Chelsea, Mass.

PANCO SOLES

protect you from dampness — and wear like iron!

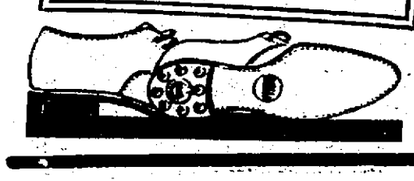

An Event Planned to Boost Our February Volume of Business

"Style Without Extravagance"

Newman's

Apparel for Women and Misses

135 Nort hWater Street.

Sale For Friday and Saturday— A Real Value Giving Event

500 High-Grade Silk DRESSES

FOR DECATUR'S GREATEST SALE

Rare Colorful Styles! Newest and Smartest Fashions! Dresses That You Would Be Proud to Own and Wear!

Regular $49, $35, $29, $25 Values for

New Spring Colors: Tan, Gray, Cocoa, New Green, New Blue, Black and White, Navy, Pastel Shades.

$18

Smart Dresses for Sports, Street, Afternoon, Party and Dance Frocks in the alluringly New Paris Inspired Styles.

New Spring Silks of Satin Canton, Crepe Satin, Beaded Georgette, Vella Vella, Roshanara, Crepe Elizabeth, Enchanta Chenille, and Cashmere Flat Crepe. Trimmings are fine laces, ornaments, beads, self buttons, braids, embroidery, pleats and tucks that make each dress show its individuality.

Our buyers made a special trip to New York to buy these dresses. Several high-class manufacturers were eager to co-operate—giving us the prettiest and most fashionable dresses at a mere fraction of their actual worth, in order that we might have the most remarkable values to offer.

Today, these Dresses will be presented for the first time. Many racks will display them. They will be arranged according to size, for convenient, quick choosing.

All Sales Final No Exchanges or Approvals

Sizes for Women —36 to 42— Sizes for Misses —14 to 20—

See Our Window Display

$18 **SALE NEW TOP COATS** $18

New Top Coats in colorful plaids, stripes and plain shaggy woolens —Smartly styled and tailored. Values that are truly sensational.

SERVICE That Makes Friends—VALUES That Keep Them

NewspaperARCHIVE®
NewspaperARCHIVE®

MATTY KILLED BONUS PAYING

"Big Six" Gets Credit for Halting League's Practice.

BY JOHN B. FOSTER.

(Copyright, 1924.)

New York, Feb. 14—The adoption of a compromise playing schedule, a revision of the present constitution and submersion of the much-discussed draft issue were the high lights of the International League's mid-winter meeting, which closed a three-day session Wednesday, after a stormy debate over the 1924 playing program.

The revised schedule of 168 games opens April 16, and closes Sept. 28.

MATTY GETS CREDIT.

New York, Feb. 14.—With Christy Mathowson to lead the fight against the granting of bonuses to players by adding special clauses to their contracts, a practice which has gone on intermittently for years, the National League has decided unanimously to discontinue the practice.

This action will not affect any contracts which hold over from 1923 nor will it affect any which may have been offered for 1924.

READY TO FOLLOW.

But for Mathewson's leadership against it, the bonus might have continued, although it is doubtful. However, when a former player would say that he was against bonus premiums of any kind, National League men who were hesitant were ready to get into line.

One old National League player, when he heard what action had been taken, declared: "I never knew a retired player who was for the players." That is the player attitude for the most part.

IS GOOD THING.

For the good of baseball, abolishing of the bonus system is one of the best things that ever happened in the National League. It has made no end of trouble, not one fiftieth part of which has ever come to light. There still is no rule against club owners making presents to players after the season is over.

The National League decided to name its star ball player in 1924 by selection as the American League names one in its circuit. The first prize will be $1,000. A committee will determine the star.

FAIL TO SELECT.

The International League worried all day over its pair of schedules and could not arrive at a solution. Finally it was suggested that the meeting knock off work until evening and that in the meantime the schedule committee try again to work out one that would please everybody.

All afternoon and evening the hard worked committeemen tried to put seven cities in the eighth on the best day of the season, but they couldn't make it work.

The International announced more that it was firmly and unalterably against the draft, and again dire misfortune was predicted. "That's major league propaganda direct from Chicago," said one member.

Billy Evans SAYS

What may seem to be a difficult fielding feat, because of the rarity with which it is performed, does not always hold true. For instance, take the triple play, unassisted. Since the inauguration of major league baseball the play has been made only five times. Peculiarly enough the feat was performed twice last season, both times in Boston. Unquestionably the triple play, unassisted, is decidedly rare but not necessarily difficult.

It is obvious, that for one player to retire the side by making a triple play, unassisted, the whole situation must be more or less made to order.

It so happened that I was the umpire in the game at Boston last summer in which First Baseman George Burns of the Boston club made his unassisted triple play. It is something of a coincidence that Burns turned the trick against Cleveland, the club he is to play with this year. The play came with runners on first and second and Cleveland trailing by several runs. On the hit and run, the batter knocked a line drive direct into Burns' hands. He touched first and then beat the runner originally on second back to that base.

As I waved the third man out, Burns, with a smile playing over his face, turned to me and remarked: "Is there any one else I can touch to make it four."

Burns will tell you that during his career in the major leagues that he has made hundreds of plays far more difficult than his unassisted triple play, yet that is the one play that will go down into records, and stick there long after Burns as a player has been forgotten. The really commendable feature in making a triple play, unassisted, is not the execution of the play but rather the alertness of the mind in grasping the possibilities. The slightest fraction of a second delay on such a play would make impossible the successful completion.

As I watched Burns make history that afternoon at Boston, the thing that I marveled at far more than the execution of the play was the way his mind grasped the situation.

The third and final out at second base was a rather close decision. Had Burns hesitated but slightly in his intention, the play would have failed to go over. Invariably in a triple play, unassisted, it is the mental feature rather than the physical execution that is deserving of praise. Of course, such a play provides a big thrill for the spectator, but from a playing angle there is seldom anything difficult about it. The play simply must be made to order to go over.

BRADLEY DEFEATS MONMOUTH, 32-10

Tech Defense Holds Visitors Helpless.

Peoria, Feb. 14—Bradley had little trouble in downing Monmouth when they clashed here Wednesday night in a Little Nineteen conference basketball game, 32 to 10. With better luck in hitting the basket the score would have been much larger.

Bradley's defense was especially good, holding the Monmouth shooters to one lone field goal. The locals were in possession of the ball almost two-thirds of the time and had things their own way. At the half the score was 12 to 7 for the Techmen, but in the second half they ran wild.

THE SUMMARY.

Bradley—	F. G.	F. T.	T. P.
Carder, c.	2	2	6
Sabinski, f.	2	4	8
Wallace, c.	3	1	7
Brewer, g.	2	0	4
Boerckner, g.	3	1	7
Metzel, f.	1	1	3
Totals	13	6	32
Monmouth—	F. G.	F. T.	T. P.
Graham, f.	0	2	2
Molesworth, f.	1	5	7
Foster, c.	0	0	0
Vanthorn, g.	0	0	0
Overton, g.	0	0	0
McBride, g.	0	0	0
Totals	1	8	10

Referee—Young (Illinois Wesleyan).

Basketball Results.

Knox, 23; Lombard, 22.
Bradley, 32; Monmouth, 10.
Cropsey High, 13; Forrest High, 12.
Mississippi Aggies, 34; L. S. U., 20.
Mercer, 37; Howard, 18.
Butler, 24; Marquette, 18.
Oklahoma, 45; Iowa State College, 27.
Princeton, 32; Catholic U., 25.
Pennsylvania, 26; Harvard 24.
Army, 43; Lehigh, 20.
Navy, 31; Davis Elkins College, 26.

NIANTIC LOSES TO WARRENSBURG FIVE

Warrensburg, Ill., Feb. 14.—The Warrensburg high school basketball team defeated Niantic here Wednesday night, 13 to 12. Niantic played its best game in the last two periods.

The score:

Warrensburg—	F. G.	F. T.	T. P.
Slonaker, f.	0	0	0
Oakes, f.	1	1	3
Waegarner, c.	4	2	10
James, g.	0	0	0
Schroeder, g.	0	0	0
Totals	5	3	13
Niantic—	F. G.	F. T.	T. P.
Seliz, f.	2	0	6
Clinton, f.	1	0	2
Parkes, c.	1	0	2
Cooper, g.	0	0	0
Sponsler, g.	1	0	2
Totals	6	0	12

Referee—Romer (Mt. Pulaski).

THREE EVENTS ON SKIING PROGRAM

Brattleboro, Vt., Feb. 14—Three events are on the program today for the opening of the national ski jumping championship which will be contested today and tomorrow.

TWO LOCAL CAGE GAMES FRIDAY

Junior High Teams Meet; Decatur Plays Bloomington.

Local Games Friday.
Roosevelt vs. Central at Millikin, 4:30 p. m.
Bloomington at Decatur High, 7:30 p. m.

The Roosevelt and Central Junior high school basketball teams engage in the first of their annual civil war basketball games on the Millikin gym floor Friday afternoon at 4:30 o'clock.

This departure in local basketball is made because of the willingness of the Junior high officials to cooperate with the high school authorities and not stage a counter-attraction to the Decatur high-Bloomington game scheduled for tomorrow night at the Decatur high school.

FRIENDLY ENEMIES.

The games between the two Junior high teams are attractions of the first water, events which draw not only every kid in Decatur of junior high age, but grown folks as well.

There were so many grownups at the football game last fall that the children couldn't get near the side lines to see, and the afternoon was ruined for them.

There are few lines for comparative dope. It will be the usual Junior high battle—plenty of action, fight and feeling, not only with the players but the spectators as well.

BLOOMINGTON GAME.

Bloomington high invades Decatur boasting its new won title, champions of McLean county. The Evergreen City boys have had a fairly successful year and have a team with at least two players who are of first class ability and will make the local team go at top speed to win.

Coach Crooks is grooming his team for the tournaments which are rapidly approaching and the players are not discouraged over the defeat suffered at the hands of Champaign last Saturday.

Decatur met a fast team in the visiting five and made a good showing.

The game will start at 7:30 o'clock.

OPEN INDOOR NET TOURNEY MAR. 17

Boston, Feb. 14—Edwin Sheatis, president of the Longwood Cricket club, announced Wednesday that March 17 had been selected as the opening date for the annual woman's indoor national lawn tennis championship at Chestnut Hill.

HILLIE LEVINE TO FIGHT EDDIE SHEA

Chicago, Feb. 14—Hillie Levine, New York bantamweight, has been matched to meet Eddie Shea of Chicago in a ten round bout at East Chicago, Feb. 25. Wamie Smith, Oklahoma cowboy, will box Tiger Cline of St. Louis in the semi-windup at 148 pounds.

SUSPEND MADISON SQUARE GARDEN

Action Follows Villa-Marks Bout.

New York, Feb. 14—Madison Square Garden, largest metropolitan indoor arena, was suspended Wednesday from staging boxing bouts for one week by the State Athletic commission as a result of the match last Friday night between Pancho Villa, world's flyweight champion, and George Marks of California, which was robbed of its title aspect when Marks entered the ring four and a half pounds overweight.

VILLA BLAMELESS.

No action was taken against Villa, but the midget Filipino automatically will be kept inactive, so far as boxing in this state is concerned, while his manager is under suspension. No blame was attached to Villa, the commission explained, it being pointed out that he was simply a victim of circumstances.

Suspension of the Garden, which came as a sensation in boxing circles, was ruled for several reasons. These included a report to the commission that Marks had posted the required $2,500 weight and appearance forfeit when he had not done so; alleged failure to take proper measures to notify the public that the fight was not a championship affair, after Marks was found to be over weight, and for not keeping informed as to Marks' true weight during his training activities.

RICKARD DENIES PART.

Rickard denied that he or his associates were to blame for the fiasco. He declared he was given assurances Marks would make the weight, and that two days before the fight an examination showed the challenger at that time to be within a pound of the flyweight limit. The promoter also declared he took every step possible to advise the public of the sudden shift in the situation when Marks was found to be well over weight the afternoon before the bout.

JIM LONDOS WINS FROM JAP ATHLETE

Memphis, Tenn., Feb. 14.—Jimmy Londos won two out of three falls with Tarro Miyake, the Japanese champion wrestler, in a match here Wednesday night.

MINNESOTA GRID MEN TO PRACTICE

Minneapolis, Feb. 14 — Candidates for the University of Minnesota football team will start their first indoor practice of the season next week, it has been anounced.

SARANAC SKATING TOURNEY IS OPENED

Saranac Lake, Feb. 14—Arrival of members of the American Olympic speed skating team completes the quota of stars entered in the national amateur speed skating championship contests which open today.

HOW MAN O' WAR COLT GOT ITS FREAK NAME

BY HISSELF.

Race horses often get their names in a most peculiar manner.

For instance, there is By Hissel', a two-year-old by Man o' War, who makes his racing debut this spring.

How did the colt get such a name as By Hissel'? Here is the story.

Two colored swipes at a New Orleans track were arguing the relative merits of the horses going to the post that day. One of the swipes was very positive in his opinions. The other taking exception to his turf knowledge, said:

"If you know all about horses, tell me the name of the greatest horse in the world."

"That's easy," replied the positive one. "Man o' War, of course."

"Well, you guessed that one right, now tell me who Man o' War is by?"

The positive one was puzzled, then a smile played over his face as he answered.

"Well, I tell you, any time I see that horse go he was all by Hissel'."

The story gave the owner of Man o' War a big laugh and one of the first colts by Man o' War was named By Hissel'."

Dressen May Jump Organzied Ball, Is News from St. Paul

St. Paul, Feb. 14—Charlie Dressen, third baseman of the St. Paul American association club may jump the ranks of organized baseball for the Racine Horlicks of the Midwest League, it was learned.

Dressen, it is said, is not satisfied with his treatment, financially and is demanding an increase over the salary paid him last season.

Charley Dressen, Decatur boy, spent the winter season in Cuba where he has had an excellent year in the Island League.

KNOX DEFEATS LOMBARD FIVE

Siwash's 23-22 Victory Lets Augustana Lead Conference.

	Won	Lost	Pct.
Augustana	8	1	.889
Wesleyan	12	2	.857
St. Viator	6	1	.857
Eureka	7	2	.778
Mt. Morris	3	1	.750
Illinois	5	2	.714
Lombard	2	1	.667
Knox	3	2	.600
Bradley	5	6	.455
Millikin	3	8	.273
Monmouth	1	5	.167

Galesburg, Ill., Feb. 14—Knox beat Lombard Wednesday night. Coming out from behind after the Olive had piled up a seven point lead, with a desperate rally in the last four minutes of play the Knox quintet won, 23 to 22, evening up their defeat at the hands of Schissler's team a few weeks ago.

EXPECT 6,000 AT ILLINI CARNIVAL

Urbana, Ill., Feb. 14—From the way in which mail orders poured into Manager Beach's office this week, a crowd of 6,000 for the big indoor relay carnival on Saturday night, March 1? is probable. Fortunately for the fans, there are plenty of seats in the big armory.

With the Kansas City Athletic club games out of the way, Missouri Valley conference teams are mostly pointing their men for the Illini carnival. The time made in some of the events of the former meets seems to justify the Valley coaches in their hope to carry off a fair share of the honors at Illinois.

GREAT SPRINTER.

Irwin of the Kansas Aggies is a great sprinter and his performance at the Kansas City games shows that he is in top form. In a race as short as 75 yards the man who gets away in front has a splendid chance of staying there all the way and Irwin has the faculty of getting off with the gun. He will have a lot of competition, however, and the race will be close.

While Kepple of Missouri didn't win the hurdles at Kansas City, the race was only fifty yards and the additional 25 yards in the Illini armory may make all the difference in the world to him. He will have to go fast, however, to beat Capt. Johnson of Illinois and Kinsey, the fast-coming Illini sophomore, both of whom have been topping the high sticks in close to record time, not to mention Brookins of Iowa.

Tom Poor of Kansas, last year's winner of the high jump, seems to have the call again this year, having tied Osborne at the Kansas City games at 6 feet 4 inches. Richardson of Missouri looks like a fine possibility in the shot with the second place he won at Kansas City.

TUSCOLA "INDEES" DEFEAT SIDNEY

Tuscola, Ill., Feb. 14.—The Tuscola Independents defeated the Sidney team here, 20 to 19.

LAURELS REST WITH COACHES

America's Olympic Honors May Depend on Athletic Training.

BY LAWRENCE PERRY.

New York, Feb. 14.—No one familiar with the Olympic situation is inclined to the opinion that our comparative showing in the winter Olympics at Chamonix raises an insurmountable obstacle to the final success of this country in the great international athletic test.

Yet at the same time there seems to be the feeling that if our Olympic committee functioned actively throughout every year instead of every four years the U. S. A. would be in a better position, not only in winter sports but all along the line.

COLLEGE COACHES.

Such prestige as the United States shall be able to maintain this year will, in the last analysis, many think, be due not to the Olympic authorities but to our college coaches through the land. If the athletic club coaches are added there will be not a few who will be inclined to agree with a theory of the sort.

Four years ago at Antwerp America was woefully deficient in long distance runners. This year at Paris the team is certain to be and the way things go there is not the slightest assurance it will not be equally lacking four years hence. No centralized effort to bring forth distance runners; no centralized effort in any respect save in the months preceding the Olympic games.

WELL ORGANIZED.

In the Scandinavian countries there appears to have been a definite national movement to develop athletes since the last Olympic games and it is known precisely not only what her athletes have done, what they promise to do, and how they stand with relation to the specialists of other countries.

If the showing of the United States when the total of Olympic points has been tabulated is disappointing it might be well if we were to look into our Olympic system as at present conducted and wherein flaws as to personnel and limitations as to personnel be found, to promulgate remedial measures.

IOWA FEELS GOOD OVER TWO WINS

Iowa City, Iowa, Feb. 14—Victories of the swimming and wrestling teams brightened up the week-end at the University of Iowa although the basketball team dropped another game. The tank men submerged the strong Minnesota squad 37 to 31 in a meet which was not decided until the last event while at Ann Arbor the undefeated wrestling aggregation tossed Michigan to a 21 to 5 defeat.

The swimmers journey to Illinois on Saturday and hope to repeat their win of last year over the Illini squad. Wrestlers have a week off until they go to Nebraska on Feb. 22.

SENATOR BROOKHART HEADS RIFLEMEN

Washington, Feb. 14—Senator Brookhart of Iowa, was elected for third successive year president of the National Rifle association.

VOTE COMISKEY COMPLETE LOYALTY

Chicago, Feb. 14—Charles Comiskey owner of the Chicago American White Sox was given a unanimous vote of loyalty by the Chicago city council.

MARCEL NILLES SCORES KNOCKOUT

Paris, Feb. 14 — Marcel Nilles, French heavy-weight, knocked out Larry Galas, Canada, in the third round.

HEINIE ENGEL IS LOSER ON COAST

Portland, Ore., Feb. 14—After each won a fall, Ted Thye of Portland, was awarded the decision over Heinie Engel of Dubuque, Ia., on a foul.

EAST FEARS WILLS BOUT

Connecticut Latest State to Deal for Mixed Fight.

BY FAIR PLAY.

(Copyright, 1924)

New York, Feb. 14—The development of opposition in the board of boxing commissioners of Connecticut to mixed bouts is not an unexpected turn in the Firpo-Wills bout situation. As the writer has all along insisted New York is afraid of a Dempsey-Wills fight for various reasons associated with race and would not be any more enthusiastic probably over a meeting between the Argentino and the stevedore. And now, Connecticut.

Connecticut has been doing very nicely with boxing and a million dollar show involving a white and a black heavyweight might well prove to be a very bad thing. But if not Connecticut, where? Jersey has a maximum price of fifteen dollars per seat. And no decisions. The nutmeg state limits bouts to ten rounds with decisions and a $50 maximum. The promoters do not seem to stand a chance of getting into New York, where the maximum price is $25.

RAYMOND'S PLANS.

Lew Raymond still insists he and the mysterious syndicate for which he is the spokesman will hold the bout in Connecticut, will build a $200,000 stadium, pay $500,000 to the fighters and draw a crowd of 115,000 spectators who at top prices of $50 would pay receipts of between $2,000,000 and $3,000,000. Big talk, all right.

It would be well were these unknown promoters to keep Shelby, Mont., in mind. As it turned out that fight could have been made to pay had funds not run out, thereby creating widespread uncertainty as to whether or not the battle would be held. This kept thousands away from the scene. From secret dickerings reported to be in progress between parties supposed to be interested in the Firpo-Wills syndicate and certain Jersey men close to Wills and Paddy Mullins, one gets an idea that the financial angle of this affair is not any too easy.

OVER $100,000.

Considering the way Willard's rep has been ballyhooed, it was surprising that he and Firpo did not draw more than $100,000 in Jersey. But if that was the best these two heavyweights could do how much better would Firpo and Wills do? The question is particularly important in view of the fact that it is proposed to have the two men meet outside the metropolitan district.

Just the same when all is said and done, if the promoters of this mixed bout can slap $50,000 into Firpo's waiting palm as they have promised to do the big Argentino will be tied up at least so that Rickard, Kearns, Demsey and company, cannot lay hands on him for some time.

PANA DEFEATS WINDSOR, 17-16

1,300 See Two Teams Battle on Even Terms At Pana.

BY GILBERT TWISS.

Pana, Ill., Feb. 14—Pana high school defeated Windsor high here Wednesday night, 17 to 16, in a basketball classic.

A crowd of 1,300 turned out to see the battle which proved to be one of the classic struggles of the 1923-24 season in central Illinois.

PANA TAKES LEAD.

Pana took an early, though a very scant lead, at the start of the game, the first period ending with the score standing 2 to 1. The half saw this raised to 7 to 3 in Pana's favor.

Close guarding featured the entire game, but especially the opening periods.

Windsor closed up the four point margin held by Pana at the half but the third period saw the count 10 to 7.

WINDSOR LEADS.

With but two more minutes of time remaining Windsor went into the lead, 12 to 10. As the game was nearly over Pana regained the ball and tied the score.

In the last half minute of play Webb of Windsor fouled Johnson of Pana and Johnson tossed the winning point.

GREAT RECORDS.

Both teams have great records for the season, Windsor having won 17 and lost 3, losing to Altamont and Findlay besides Pana. Both Findlay and Altamont have also suffered defeat at Windsor's hands.

The box score:

Pana:	F.G.	F.T.	F.T.M.	P.F.	T.P.
McAdam, f.	1	3	1	3	5
Johnson, f.	3	2	5	1	8
Brown, c.	2	6	0	3	7
Green, g.	0	0	0	1	0
Novak, g.	0	0	0	0	0
Totals	6	5	6	8	17
Windsor:	F.G.	F.T.	F.T.M.	P.F.	T.P.
Duncan, f.	2	2	3	3	6
Niliser, f.	2	0	2	0	4
Webb, c.	2	2	0	1	6
Patterson, g.	0	0	1	2	0
Hamilton, g.	0	0	0	2	0
Totals	6	4	6	8	16

Score by periods:

Pana	2	5	3	7—17
Windsor	1	2	4	9—16

Referee—Rotz of Millikin.

JOE STECHER IS BEATEN ON FOUL

Tulsa, Okla., Feb. 14—Joe Stecher, former heavy-weight wrestling champion won the first fall from Cliff Bunckley, Columbus, O., but failed to make the second fall within the limit.

BUY YOUR SPORTING GOODS —FROM— ED KELLINGTON 715 North Water Street

ALL-AROUND STAR

CHET BOWMAN.

Everybody knew Chet Bowman was a great football player. Look what he did at Syracuse last fall! Made one record after another. Everybody knew he was fast, too. Not just fast, but sure 'nuff fast.

But few people figured he could beat Loren Murchison and Bob McAllister, two of the greatest sprinters in the world.

Yet that's what this Syracuse football star did. Beat 'em badly in a 60-yard dash, stepping the distance in 6 3-5 seconds.

Swifty is right.

INVITE LOMBARD TO K. C. TOURNEY

Chosen To Represent Minor Colleges.

Galesburg, Ill., Feb. 14—An invitation has been received by Coach Schissler of Lombard College to bring his team to Kansas City and compete in the National A. A. U. basket ball tournament to be held from March 10th to the 15th.

The Lombard team has been chosen to represent the minor colleges from this section of the country. Universities and colleges from different sections of the United States will be represented at this tournament. Several entries have already been received from teams on the Pacific coast and teams from the north, east, south and west are accepting the invitation sent out by Dr. J. A. Riley, athletic director of the Kansas City Athletic club, to compete in the national games.

10,000 SEATS.

The tournament will be held in the Kansas City Convention hall which has a seating capacity for ten thousand spectators, and in previous years the massive structure has been filled at every game. No team will be allowed to play more than one game each day. The officials of the tournament are chosen from the Missouri Valley Conference.

Coach Schissler and team will leave enroute to the national games on Mar. 9 and will have a light work out on the Kansas City court the following Monday. While there, the Lombard men will be housed at the new home of the Kansas City Athletic club.

Myers, lanky center, who will probably be out the remainder of the scheduled games this season, is expected to be back in condition by the time the team leaves to take part in the National event.

YALE GRIDDERS WORK ON MAT

Football Men Join Wrestlers to Keep in Condition.

BY WALTER CAMP.

Copyright 1924.

New York, Feb. 14—All Yale's big football men are at work under Izzie Winters on the wrestling mats. Captain Lovejoy believes in this kind of work, and is not only hard at it himself, but has Milstead, Deaver, Landis, Burch, Knowles and Guernsey on the mats as well.

True, he may realize that he cannot use Milstead next Fall, but Milstead is a good example—and meantime Winters is chuckling over the addition to his mat possibilities of all these husky football warriors.

IS NEVER CLOSED.

When is the "closed season" in sport today? The answer is "Never."

A professor once remarked to the writer, when he saw the crowds begin to flock to basketball games, "this is the end of all things!" He said that formerly the last football game of the season heralded a "closed season" which lasted until Spring, and during that period, the collegians did most of their studying for the year.

What would he say now, with hockey, basketball, swimming, wrestling, boxing and the big indoor meets permanently established for the Winter season.

BELIEVE BROOKINS HAS NEW RECORD

Iowa City, Feb. 14—Official record application blanks have been filed with the National A. A. U. following the great performance of Charles B. Brookins, University of Iowa track captain in the 60-yard low hurdles Saturday. The Hawkeye star, who already holds two American records for the 220-yard low hurdle race turned in the sparkling time of :06 4-10 over the 60-yard indoor course.

Because there is no world's record for that distance on the official books, Coach George T. Bresnahan hopes that Brookin's performance will establish one.

ZBYSZKO WINS FROM ANDERSON

Rhinelander, Wis., Feb. 14—Zbyszko threw Andre Anderson of Chicago two straight falls at the army Wednesday night.

HAIR STAYS COMBED, GLOSSY

Millions Use It—Few Cents Buys Jar at Drugstore

Even stubborn, unruly or shampooed hair stays combed all day in any style you like. "Hair-Groom" is a dignified combing cream which gives that natural glossy and well-groomed effect to your hair—that final touch to good dress both in business and on social occasions. "Hair-Groom" is greaseless; also helps grow thick, heavy, lustrous hair. Beware of greasy, harmful imitations.

EMERSON THE ARISTOCRAT OF CIGARS

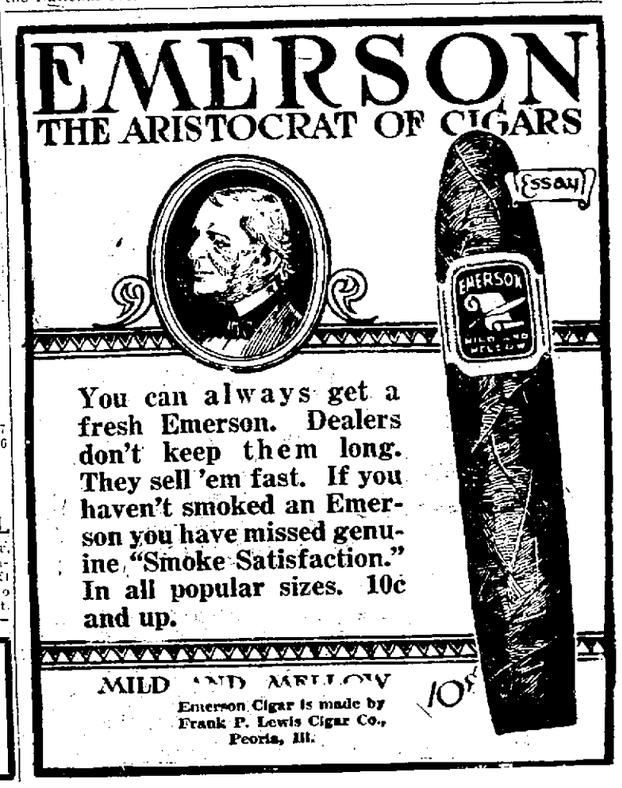

You can always get a fresh Emerson. Dealers don't keep them long. They sell 'em fast. If you haven't smoked an Emerson you have missed genuine "Smoke Satisfaction." In all popular sizes. 10c and up.

MILD AND MELLOW 10¢

Emerson Cigar is made by Frank P. Lewis Cigar Co., Peoria, Ill.

NewspaperARCHIVE® NewspaperARCHIVE®

MONTICELLO PLANS LIGHTING SYSTEM

Gets Estimates from University Engineer.

Monticello Feb 14—Prof Knight engineer in the electrical department of the University of Illinois met Tuesday night here with the city council The purpose of the meeting was to discuss plans for a new street lighting system Prof Knight submitted two plans but as he had not notified of the meeting only a few days before he could give only a rough estimate of the price of his plans so nothing definite was done by the council

Prof Knight will draw new plans and figure the costs This probably will take two weeks and then another special meeting of the council will be held

The dog ordinance passed by the council a few days ago was discussed and the members will see that the law is enforced

Mrs Bert Harding is confined to her home by a sprained ankle

Mrs Walter Cresson who is a patient in the Lincoln hospital is some improved but her condition still remains serious She has regained consciousness

SUB DISTRICT MEETING

Sub district No 1 of the Decatur district, Illinois conference was held in the Methodist church at Monticello Wednesday This district consists of Monticello Lenert Cerro Gordo Atwood Garrett Sidell and Gibson The group leaders are Rev C W Monson and Rev L L Pulliam The program follows

10—Devotions—Rev Harry Cochran

10—In Service for Present Age—Rev M M Mann

The Extraordinary Opportunity of the Methodist Epworth League today—Rev L F Williams

Discussion—Rev L L Pulliam

The Accomplishments of the Century—Rev L F Perry

Application of Lessons—Rev C W Monson

Round Table—The discussion table

Supper was served at six o'clock after which the conference officers were held This was followed by a talk on Tested Strength by District Superintendent A M Wells

The Woman's Home and Foreign Missionary societies of the district met Thursday afternoon with Mrs Frank Hetisher

C F Houran of Decatur is the guest of his aunt, Mrs Pat Lynch and family

Anton Hammerschmidt has purchased the property on North Charter street owned by the late Elizabeth Martin The price paid was $1,010

DONALDSON-McCALL

Miss Beryl Donaldson of Monticello and William McCall of near Galesville were married Tuesday evening at the Presbyterian parsonage by Rev I L Vernon They were accompanied by Mattie Hayes and Clarence Bettinger

The bride is the daughter of Mr and Mrs George Donaldson and has been employed at the Pepsi Cola factory the last few months

The bridegroom is a farmer and the couple probably will live on a farm

The Bowe Community Club luncheon was held Wednesday noon at the I O O F dining hall A very interesting talk was given by Rev L L Collen of Decatur

D A Howell of Cerro Gordo was in Monticello Tuesday transacting business

The Thursday Twist club was entertained at the home of Mrs I O Hawthorne Thursday afternoon

Walter Paige of Atwood was in Monticello on Wednesday

The Methodist Episcopal guild enjoyed a Valentine party at the home of Mrs Tom Brewster Tuesday evening

Mesdames Lee Giffin and Harley Bell were in Decatur Monday

Mrs Dollie Simpson who has been ill the last two weeks is improving

Attorney and Mrs F T Kistel have purchased the two vacant lots of L S Hemphill on North State street just north of the Hemphill home

Elmer Dickson and Miss Lena Barbee of Bement attended business in Monticello Wednesday

The First Carry Nation Association in Monticello The Community House

Born to Mr and Mrs Donald Graves of near Casselle Tuesday a 9 pound daughter Mrs Hayes was formerly Miss Ruth Leslie of Monticello

CLUB BANQUET IN BEMENT ENJOYABLE

Three Course Dinner on Benedicts' Night.

Bement Feb 14—The Woman's club banquet in Benedicts hall was an enjoyable occasion with ninety four members present It was served on small tables in the dining room of Hotel Arlington at 6 30 o'clock Monday evening The decorations were pink and white the flowers pink carnations and narcissus pink crepe paper streamers were used on the tables

A three course dinner was served Fruit cocktail baked chicken with dressing giblet gravy, potatoes au gratin corn fritters jelly, cranberry ice coffee individual lemon pie nuts and mints

THE PROGRAM

The program included the following numbers

Violin solo—Miss Bonnie Bruce

Reading The Happy Prince—Mrs Russell Blackwatt

Group of songs (a) Winter Memories (b) Hayden's Sweetheart (c) The Little White Cot in the Lane—Mrs G P McClellan

After the program tables were cleared and games 42 euchre and flinch were played

C M Parchers of Decatur was here Wednesday

Miss Ina Snyder entertained six couples at a Mah Jongg party Friday evening Refreshments were white salad heart shaped sandwiches Mah Jongg cake cocoa and mint wafers

Miss Virginia Spence a senior at U of I was a week end guest of Miss Ruth Bancroft

Funeral services for Mrs Pierce Ryan were conducted in St Michaels Catholic church by Rev Fr Heuls at 9 o'clock Wednesday morning

Mr and Mrs W R Camp Mrs L S Podman and Miss Ina Moore Mrs H E Shaw Mrs J F Sprague Mrs C T Thompson Leo Willinson and Carlton Smith heard the concert by Jascha Heifetz violinist at the University of Illinois auditorium Tuesday night

ON THE AIR

A number of persons heard the address of President Coolidge Tuesday evening some heard the entire program never

The negro quartet from Tuskegee Institute was also heard from KDKA East Pittsburgh

$350,000 SEWER OUTLET PLANNED

Taylorville Sanitary District Board Acts.

Taylorville Feb 14—The board of trustees of the Taylorville sanitary sewerage district has instructed the engineer and attorney for the district to prepare a plan for a sewer outlet to the northwest of the city The new sewer will take care of the city of Taylorville for a great many years

The new sewer will cost about $[illegible],000

The sanitary district board consists of three members Hal Connolly P S Hamer and F H Werzel The attorney was Harry Hershey and loan agent

CHASNICL PRESENT

S C Haines employed by the C C C & I railroad won the new Ford coupe car given away by the company advertisers

He turned in twice as many votes as anyone else Mr Parsons received second

MEETING

The Taylorville Woman's club will hold an exhibit at the Memorial school next Monday Tuesday and Wednesday The chairmen of the different departments will have charge of the different days

The public is cordially invited

Fred McMillan and driver of Hotel Stacy and Archie King Yellow cab driver were arrested Tuesday evening for speeding and were each assessed costs amounting to $[illegible] from Decatur Sheriff Faber filed in the police court Wednesday by Deputy Sheriff Connolly charges of theft Sheriff Faber said of the children Mrs Frank Napier of Decatur

TO CONSTRUCT WELL

A contract for the digging of a well at the state of the late Harriet Lowell was let Tuesday to Adam Zaiss of Decatur The well will be dug to a depth of [illegible] feet

EFFINGHAM MAN FOUND DEAD IN BED

Probably Had Died a Week Before.

Effingham Feb 14—Michael Roberts was found dead in his bed in his room in the Kelly brick, on North Banker street late Tuesday He was fifty years old and had been a resident of Effingham all his life

Mr Kelly had not seen him for several days and went to his room to open it up for an airing, but could not get into it as the door was fastened on the inside Mr Kelly got another roomer Pearl Cornwell to go with him to the room but could not open the door Mr Cornwell then called Sheriff Faber and they took the door from the hinges and entered the room Mr Roberts was undressed and lying in bed on his left side with the bed covering over him There was no indications of a struggle and it is believed he died of heart disease

The time of his death is unknown He was last seen Sunday Feb 6 Mr Cornwell heard him in his room Monday or Tuesday of last week therefore it is believed that he died either Monday or Tuesday Feb 7 or 8

Coroner C W Gwin of Altamont held an inquest Wednesday Mr Roberts was the son of Mr and Mrs Michael Roberts old residents of this city who died several years ago

He is survived by two sisters Mrs Marion Bergman and Miss Ella Roberts of Chester besides other relatives and friends

WAR VETERAN DIES

Comrade John Cunningham Civil War Veteran member of the 42nd Illinois regiment passed away at his home in the north part of the city Tuesday night He suffered a stroke of paralysis Sunday from which he failed to recover

He was eighty years old and is survived by his second wife two step children two sisters Mesdames T W Young and J J DeWitt of Paris and many other relatives and friends

Funeral services will be held at the home on Thursday at 1 30 p m conducted by Rev A C White after which the interment will take place at Lutz house

CARGO MOPPED UP BY DEPUTIES

Sheriff Faber has been busy the last few days chasing 'rum runners' Tuesday evening two men in a seven passenger Hudson passed through the city going east at a rapid speed

Deputies Pete and Carl Faber jumped in a car and went in pursuit, but the Hudson had got the start and seeing that they could not overtake them they returned to town and called their uncle Deputy N J Faber at Montrose to stop them

Deputy N J Faber, assisted by Marshal Woody and Vaughn Hilton stopped the car in Montrose The driver of the Hudson jumped from the car and attempted to escape Deputy Faber ran after him and fired several shots at him At the time Deputy Pete Faber arrived on the scene and gave chase down an alley after the fugitive while N J Faber returned to the car and the other man

HEADED HIM OFF

Messrs Woody and Hilton secured guns and headed the fellow off at the head of the alley while Pete Faber came from the other direction and thereby captured the man The two men and the car with the booze were brought to this city where the men were placed in jail

They had twenty-five gallons of white mule in tin cans wrapped in burlap sacks They gave their names as George Ainett of Evansville Ind and Fred Leppert of Cincinnati Ohio Both are young men about twenty-four years of age

TUSCOLA FAMILY MOVES TO DECATUR

Tuscola Feb 14—Sixty neighbors and friends of Mrs Greg Guy gathered at the home of Mrs Lina Smith last Sunday and gave a farewell party for Mr and Mrs Guy who are moving to Decatur soon to make their home Each brought a well filled basket and at noon a sumptuous dinner was served on a long table

The day was pleasantly spent in conversation Mr Guy was given one of the tools of Mrs Smith Guy and several addresses by Mrs Marie Harris

Owing to the condition of the roads some of the guests had to leave early in the morning from Chicago who had been invited were unable to get there at all

Mrs Guy herself also has been ill in the future It is rumored a Decatur home will be her abode in the fall

WORKMEN IDLE, LOS ANGELES SAYS

Seattle Feb 14—In preparing to oppose demands for increased wages bricklayers plasterers marble setters tile layers and tile setters contractors here assert that Los Angeles which from a year or more has been building, from north Pacific cities for labor is slowing down in its building program and workmen who went south some weeks ago have been on the walking list for weeks

SULLIVAN COMPANY SEEKING RECRUITS

Now At Marion, Wants More Men.

Sullivan Feb 14—Headquarters company of Sullivan Iowa at Marion Ill can use a limited number of men Sergeant Major Claude Smith with Headquarters company now at Marion will be at the armory Saturday and Sunday for the purpose of enlisting a limited number of men who desire to learn radio, field telephone wireless etc

Men of the Headquarters Co are finding their present tour of duty pleasant interesting and beneficial and the desire to recruit the organization to the strength authorized should meet with a ready response

Lieut Fitzgerald writes that the men are quartered in the circuit clerk's room of the court house and have three good meals each day at a restaurant Private Palmer and Edmiston are switchboard operators

The Ladies Aid of the Methodist church will give their Valentine social Thursday night Feb 14 at the I O O F hall

The children of Bryant Dedman of Chicago who have been visiting at the home of Matt Dedman left Wednesday for their home, accompanied by Mrs Matt Dedman Mrs Dedman expects to return about Sunday

Dee Ritchie was a Decatur business caller Wednesday

Geo A Roney was a business caller in Champaign Wednesday

ARTHUR.

Rev and Mrs G W Wille spent the week end at home from a weeks visit with their son in Champaign

Mr and Mrs Oliver Howell were hosts to the ladies of the Thursday club and their husbands at a 6 o'clock turkey dinner Friday evening

Hiro Dickle and wife have moved into the Miss Martha Warren residence recently vacated by Rev Robinson and family

The members of the White Wren sisters and their teacher Mrs Essie Eaton gave a most delightful shower at the home of Peters Piper Tuesday evening honoring Miss Florence Stillman who is soon to be married Cocoa and wafers were served

Mrs L D Sease returned Friday from a visit with relatives at Clay City Ind

A daughter Vanita Emmaline was born to Mr and Mrs Harry Meclure Jan 27 and died Feb 7

John Stock is in St Louis on a buying trip for the Variety store and to attend the Merchants convention held in that city

Raymond H Galbreth seventh grade teacher in the city schools, has resigned his position to accept an appointment as rural mail carrier on a route out of this city

Miss Florence Stillman left Wednesday for Bloomington to visit her grandparents and on Feb 19, she will leave for Los Angeles Cal where she will become the bride of Bernard Troy a former Arthur boy Miss Stillman has been the guest of honor at many different social functions for the last two weeks

Everett House has purchased the E S Pax lots corner of Pine street and Columbia drive, just north of the high school

Mr House will begin the erection of a modern bungalow on the site as soon as the weather permits

The executors farm sale of the Charley Heerdt estate held Friday totaled $4 800

Mrs C O Campbell after a six weeks visit with her mother Mrs S J Preese in Caldwell left Sunday for Detroit to visit her brother Dr Andrew Preese, and her daughter who is taking a nurses training course there She will then return to her home in Rockford Ohio

Ben Williams of Goldfield, Iowa visited Arthur friends last week Mr Williams formerly lived near Williamsburg

Miss Laura Dorsey a teacher in the Princeton city schools was a recent guest of her friend Miss Ruby Buckner

Mrs Vernon Edmons on residing in the Eureka school district northwest of this city will hold a closing out sale Thursday Feb 21 Mrs Edmonston will move to Decatur

OUCH! BACKACHE! RUB LUMBAGO AWAY

When your back is sore and lame or lumbago, sciatica or rheumatism has you stiffened up, don't suffer! Get a 35 cent bottle of old honest St Jacobs Oil at any drug store pour a little in your hand and rub it right on your aching back, and the soreness and lameness is gone

In use for 65 years this soothing, penetrating oil takes the pain right out, and ends the misery It is absolutely harmless and doesn't burn the skin

Corns

Don't risk blood poisoning by paring a corn Apply Blue-jay the scientific corn ender. The pain will vanish instantly. Then the corn loosens and comes out. Get Blue-jay today at your druggist.

Blue=jay

COAL

Special!

FURNACE COAL $5.75

Yockahommas Screened 6 inch lump $6.25
Springfield, 6 in screened lump... $6.25
Decatur, 6 in. screened lump.. $6.25
Lincoln, 6 in. screened lump... $6.50

Phone Main 1211

E. E. LILLY & SON
498 S. Franklin St.

Can You Sleep All Night?

Or Must You Get Up Frequently By Reason of Bladder Trouble?

If so I will be to send a sample of my Home Treatment so you can see for yourself. I want you to know how quickly it relieves the irritation in the bladder and stops the getting up night to urinate every hour or two which is very wearing and a source of endless annoyance If you are looking for quick relief fill out the coupon below and send to Dr G. Mc MORRIS 4 Main Street MARSHALL MICH and a free trial will be sent you by mail

COUPON

Fill out and send for a trial treatment of MORRIS HOME TREATMENT Fill out your name and address on dotted lines and mail to Dr G MORRIS 4 Main Street MARSHALL MICH and the sample treatment will be sent you by mail

Name

Street or R F D

City State

COULD NOT WALK BECAUSE OF PAIN

Bad Case of Woman's Illness Remedied by Lydia E. Pinkham's Vegetable Compound

St. Louis, Mo.—"I had such a bad case of female trouble that I could not walk because of the pains from inflammation My back was all done up I could hardly bend, could not go up stairs because of weakness, and no one could possibly be in worse shape than I was. I have taken 12 bottles of Lydia E.Pinkham's Vegetable Compound, and I am a strong woman now and can work down any of my neighbors They wonder how I can do so much work. I dare say that I have recommended your medicine to a thousand women. A little book was thrown at my door, and that is how I first learned of it."—Mrs D M BEAUCHAMP 1104 Morrison Avenue, St. Louis, Missouri

Letters like this bring out the merit of Lydia E Pinkham's Vegetable Compound They tell of the relief from such pains and ailments after taking Lydia E. Pinkham's Vegetable Compound.

In a recent country wide canvass of purchasers of Lydia E Pinkham's Vegetable Compound, 98 out of every 100 report they were benefitted by its use For sale by druggists everywhere.

QUALITY SHOES AT LOWEST PRICES

Another New Spring Arrival

"Hollywood" Ankle Strap Sandal

The latest style in strap sandals Like illustration in Grey Suede, Blue Kid, or Black Patent—An unusual value at the price—quality considered—the pair

$4.65

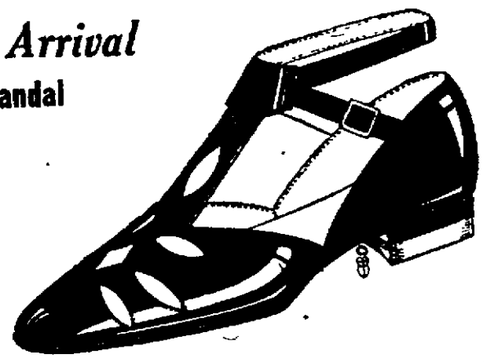

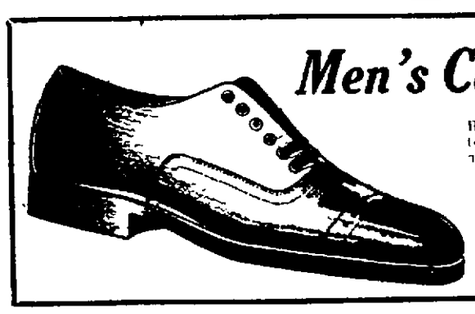

Men's Calfskin Oxfords

Brown or Black Calfskin with plain or square toe—exceptionally well made throughout and a real value at the price—

$3.75

Walk a Block—Save a Dollar or More

GREENBERG'S

135-137 E. Prairie St.

Expert Shoe Repairing While You Wait

Store News

Bright Brothers

Decatur Illinois

Clearing Out the Old—Assembling the New

Every Express brings us the newest of Spring apparel —The remaining stock of winter apparel must make way for the new

Now Bright Brothers Exclusive Winter Apparel is Priced for Final Clearance—*It's Opportunity for Those Women Who Know How to Select for a Year or two to Come*

Lovely Furred Coats *Collars, and in Many Cases, Cuffs too are Fetchingly Trimmed with Finest Furs —The Fabrics are Superb*

To $40 Coats, Now $14.98
To $95 Coats, Now $48.98
To $55 Coats, Now $23.98
To $135 Coats, Now $68.98

Charming Dresses *Many of Them are the Same Styles to be Worn for Spring. Silk and Fine Fabrics—Smart Ornamentations*

To $40 Dresses, now $10.00
To $50 Dresses, now $18.95
To $65 Dresses, now $28.95
To $90 Dresses, now $38.95
To $100 Dresses, Now $48.95

Because of the losses we are taking on this Winter Apparel, a Slight Charge Is Made for Alterations.

Spring Fashions —for— Every Woman

Spring brings so much real style that there is little reason for wearing anything less enchanting. Our collection of glorious new modes reflect everything in style that is smart and sparkle with real creative genious—yet we are assembling apparel so reasonably priced that every woman may know the joy of smart apparel.

NEWSPAPER ARCHIVE®

Gains 36 Lbs.

Powell says Tanlac not only increased his weight, but also put him back on job feeling fine.

"Tanlac increased my weight thirty-six pounds and put me back on my job feeling fine" declares Allen M Powell, electrician 202 West Worthington St, Fort Wayne, Ind.

"Three years ago I met with an accident, and blood poisoning developed which laid me up for sixteen weeks and just about wrecked my nervous system. Some time after getting out of bed I attempted to go back to work but had to give it up for another month on account of nervous indigestion, constipation and general weakness.

"Tanlac put new strength and vigor into my whole body by making me eat plentifully and improving my digestion and liver action and I have been in splendid health ever since. Tanlac is a world-beater.

Tanlac is for sale by all good druggists. Accept no substitute. Over 40 million bottles sold.

Take Tanlac Vegetable Pills

Let "Gets-It" End Your Corns

The "Gets-It" plan is way to end corns forever is miles ahead of anything else. Try it simply apply two or three drops on any corn or callous. In two minutes all pain will have stopped completely. Soon you can peel the corn or callous right off with your fingers and all. Cost but a trifle. Satisfaction or results guaranteed with your corn or money back. Lawrence & Co. Chicago. Sold everywhere.

Home-made, but Has No Equal for Coughs

Makes a family supply of really dependable cough medicine. Easily prepared, and saves about $2

If you have a severe cough or chest cold accompanied with soreness, throat tickle, hoarseness or difficult breathing, or if your child wakes up during the night with croup and you want quick help, try this reliable old home made cough remedy. Any druggist can supply you with 2½ ounces of Pinex. Pour this into a pint bottle and fill the bottle with plain granulated sugar syrup. Or you can use clarified molasses, honey, or corn syrup instead of sugar syrup, if desired. This recipe makes a pint of really remarkable cough remedy. It tastes good and in spite of its low cost, it can be depended upon to give quick and lasting relief.

You can feel this take hold of a cough in a way that means business. It loosens and raises the phlegm, stops throat tickle and soothes and heals the irritated membranes that line the throat and bronchial tubes with such promptness, ease and certainty that it is really astonishing.

Pinex is a special and highly concentrated compound of genuine Norway pine extract, and is probably the best known means of overcoming severe coughs, throat and chest colds.

There are many worthless imitations of this mixture. To avoid disappointment, ask for "2½ ounces of Pinex" with full directions, and don't accept anything else. Guaranteed to give absolute satisfaction or money promptly refunded. The Pinex Co., Ft. Wayne, Ind.

KEEP LOOKING YOUNG

It's Easy—If You Know Dr. Edwards' Olive Tablets

The secret of keeping young is to feel young—to do this you must watch your liver and bowels—there is no need of having a sallow complexion—dark rings under your eyes—pimples—a bilious look in your face—dull eyes with no sparkle. Your doctor will tell you ninety per cent of sickness comes from inactive bowels and liver.

Dr. Edwards, a well-known physician in Ohio, perfected a vegetable compound mixed with olive oil to act on the liver and bowels which he gave to his patients for years.

Dr. Edwards' Olive Tablets, the substitute for calomel, are gentle in their action yet always effective. They bring about that natural buoyancy which all should enjoy by toning up the liver and clearing the system of impurities.

Dr. Edwards' Olive Tablets are known by their olive color. 10c and 30c.

$ALESMAN $AM

WONDER HOW SAM WOULD STRIKE A TRIAL BALANCE?

By Swan

FRECKLES AND HIS FRIENDS—

JAY IS A HOPELESS CASE.

By Blosser

TAKEN FROM LIFE—

By Martin

Cutting Up.

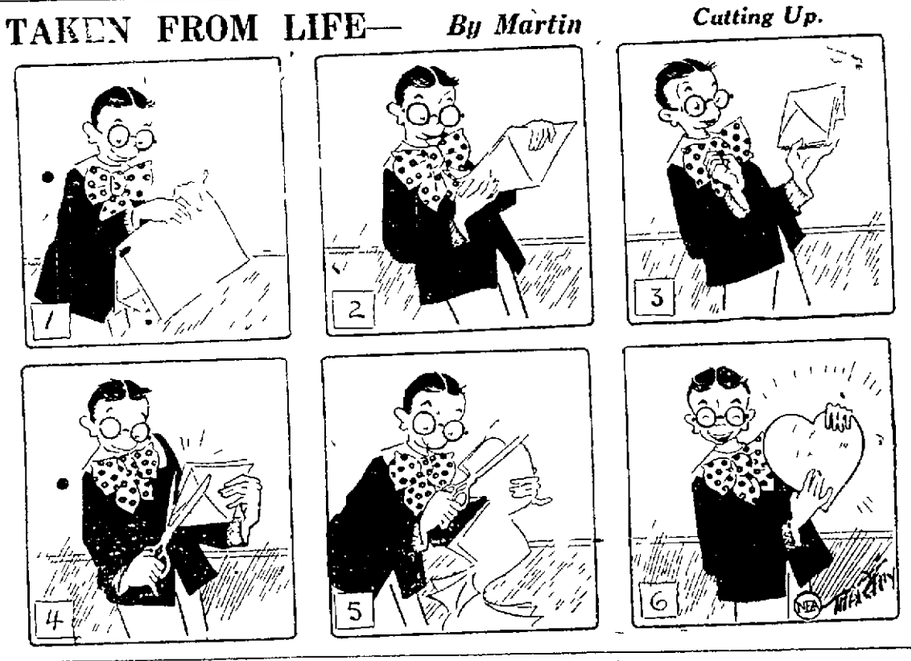

ADVENTURES OF THE TWINS

A Shadowy Riddle

BY OLIVE ROBERTS BARTON

Yet you'd think the Pied Piper were playing a dance

When I asked the Riddle Lady, Everybody should know be cause everybody has one

It means the cold dark nothing behind such things

Humph! exclaimed Doctor Foster, this is no cold sneeze! That's a snuff sneeze. You don't get a bit of symptom in me

Do tell Foster, Miss Luther said the Riddle Lady sternly. Please to behave your manner. You do not use to no for quarreling. Now to go ahead to where I left off—interrupted Foster.

That let me tell you much, chirped Nancy to Nick. It might be over your teeth or hair or—

Listen, said Nick, pokes best of life.

And sure enough, as Nancy sang Nick is nimble, Jack is quick, Jack can jump over a candlestick. He leaps over chairs, he climbs up walls. He is quick as a cat, he never falls.

Sometimes Jack's thin, sometimes he's fat. Sometimes he's short, but he is always flat. Like Wonderland Alice, one minute he's tall, And the very next minute he is nothing at all!

He follows you round, he likes you so, And sticks like a plaster wherever you go. Sometimes he's ahead and sometimes behind. But never so far off you find

He hides in the sun, and yet he is quiet. How he jumps behind you as you feel! In little he sulks or he's loud. Then he's full of clouds where he loves to dove.

The days Mister Sun forgets to rise. And pull back the curtains that cover the skies. He disappears too, and not a soul knows. The mysterious places where Nimble Jack goes.

But he must be Soot down for when he comes back. He is always apparelled entirely in black. No matter how clever you'll find that it's true. This rascal bears quite a resemblance to you.

He's a silent, young fellow, there isn't a sound. When he quietly runs and follows you round, Yet you'd think the Pied Piper were playing a dance. When Nimble Jack starts in to caper and prance.

Well, I'm sure I don't know what it is, said Mister Piper. So many things act that way when I'm around. It isn't anything unusual. The minute I get out my pipe, every-

Yet you'd think the Pied Piper were playing a dance

(To Be Continued)

(Copyright 1924 NEA Service, Inc.)

A PUZZLE A DAY

ALWAYS COLLECT RENT ON FIRST

The owner of the world's hardest landed landlord to his agent. And his concise sentence conceals the name of the city in which he lived. The name is there—in plain view and it is a U. S. city of over 100,000 population.

Yesterday's answer:

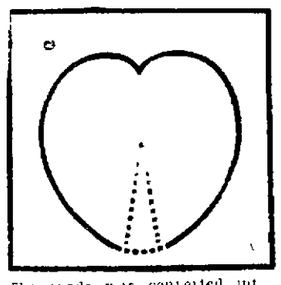

The spade was converted into a heart by cutting the stem of the spade down to a point in the center of the spade. Then a straight cut to the point of the spade. By turning over the pointed stem, the heart was made from the three pieces.

GOITRE CAUSED

Ill Health, Nervousness, Smothering and Throbbing Relieved. Feel Like a New Person Says Mrs. McKee.

Mrs. [illegible] McKee, Mauricetown, Ill., says: I will write or speak to anyone about my relief from an 8 year goitre with Sorbol-Quad and a colorless liniment. As pleasant to use as a toilet water.

Inquire at the Decatur Drug Co., drug stores everywhere or write Sorbol Company, Mechanicsburg, Ohio.

Church Calendar

TODAY

The General Ladies class of the First Methodist church will meet at 2:30 this afternoon in the church parlors. The southeast division will be hostess. The House Guests will meet at 4 o'clock this afternoon in the church. The Boy Scouts troops two and fourteen will meet at 7:30 Friday evening.

— —

The missionary department of the Ladies society of the Christian church will have an all day meeting in the home of Mrs. S. E. Pence of the First Methodist church tomorrow.

— —

The choir of the First United Brethren church will meet at the church at 7:00 West North Friday evening for a rehearsal.

— —

The Young Men's and Women's Bible classes of the Third United Brethren church will meet at the church Friday evening.

— —

The Ladies Aid society of the First Presbyterian church will meet at 2:30 Friday afternoon. Miss Dorothy Race will have the devotional. Mrs. Elizabeth A. Bunner will have the session on Africa.

— —

The Triangle Mission club of the Central Church of Christ will meet with Miss Dorothy Dearth 1060 North Union, Friday evening.

— —

Prayer band of the Church of the Brethren will meet with Mr. and Mrs. J. M. Lutton 1035 West King Friday evening.

— —

The Grace Methodist church choir will rehearse at 7:30 Friday evening. The L. U. T. A. class tonight by Mrs. Blanche Dowson will have a Valentine party. Friday evening in the home of Mr. and Mrs. Green 1414 North Warren. Mrs. Ruth Grant is assistant hostess. This is for all members and their husbands.

— —

The Wolf Cubs of the Westminster church will meet at 6:30 in the church today.

— —

The choir of the Westminster church will rehearse Friday evening at 7:30 in the university.

— —

Special prayer day will be observed Friday by the women of the First Baptist church with a meeting Friday afternoon at 2:30 in the church under the leadership of Mrs. G. W. Stoddard.

— —

The World Wide Guild of the First Baptist church will have a pot luck supper at 6:30 in the church. There also will be initiation.

— —

The Junior Guild of the First Baptist church will meet Friday evening at 7:30 with Miss Rosella Thomas 1002 West Tuttle street.

Ask for Horlick's The ORIGINAL Malted Milk

Safe Milk *For Infants, Invalids, Children, The Aged.*

Rich Milk, Malted Grain ext. in powder form, makes The Food-Drink for All Ages. Digestible—No Cooking. A light Lunch always at hand. Also in Tablet form. Ask for "Horlick's," at all Fountains. Avoid Imitations — Substitutes

IF CONSTIPATED, SICK, BILIOUS

Harmless Laxative for the Liver and Bowels

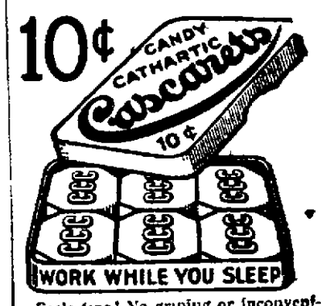

Feels fine! No griping or inconvenience follows a gentle liver and bowel cleansing with "Cascarets." Sick Headache, Biliousness, Gases, Indigestion, and all such distress gone by morning. For Men, Women and Children—10c boxes, also 25 and 50c sizes, any drug store.

Warns Middle-Aged Women To Check High Blood Pressure

Thousands of women at the changing time of life are in danger of high blood pressure. It is caused by poisonous waste accumulating in the system or the weakening of one or more organs. This forces the heart to do more work and raises blood pressure.

The symptoms are dizziness, shortness of breath, head pains, flushed face, nervousness or sleeplessness. High blood pressure must be treated and stopped for everyone knows it brings on Bright's disease, apoplexy and often sudden death. It is too dangerous and quick acting to go without heeding its symptoms.

Norma is a doctor's prescription for high blood pressure that has been used with great success, and is now sold by Decatur Drug Co., and good druggists everywhere.

Being a purely vegetable medicine it contains no habit forming drugs, is harmless, and works in such a way that it draws out waste matter, lessens the duty of the over-taxed heart and reduces blood pressure swiftly and safely. Often one bottle brings great relief. Get a bottle of Norma today and free yourself of life shortening high blood pressure.

Varnish your bathroom floor with Liquid Granite A.

MYER & SON
352 N. Main

Friday **FIELDS-FIDLER CO** *Saturday*

207 NORTH WATER

Buy for Next Year

Winter Coats

$150, $195 and $250 Coats

$69.50

Exclusive styles that are conservative enough to wear for several seasons beautifully trimmed with fine quality furs that alone are worth more than we are asking for the coats. Buy one of these handsome garments at once.

Children's Coat Sale

Sizes 14 and 16 Marked at $39.50

$8.75

Tailored Coats

Untrimmed

$12.95

$25 Was The Price.

OUR experimental period is over. The first Spring that we are in Decatur finds us remodeling to just the type of store Decatur women like and want to serve them in Ready-to-Wear. Clearance of the remaining Winter stocks continues at marked price reductions Friday and Saturday.

Coats & Dresses 2nd Floor

A Good Investment

Winter Coats

$24.00

These coats formerly sold up to $69.50. Broken sizes of course. If you can find your size here is a wonderful coat for you at $24.00.

Dresses

Economy in Dress Purchases

$19.00

Not a dress in this lot was priced less than $30 during the height of the season. They are Charmeens, Twills, Velvets and a few choice silks. The stock is very limited. We urge you to make your selection now.

$18 to $30 Dresses

Just a small number of very smart dresses are being cleaned up at $9.75. They are worth a great deal more. Smart new styles are here. They are rather conservative in type for the most part.

$9.75

To $10 Sweaters

$3.95

NEWSPAPER ARCHIVE®

Independent Oil Men Renew Their Protests

Producers and Holders Loath To Sell at Present Prices; See Further Advances.

BY J. C. ROYLE
(Copyright, 1924)

New York, Feb. 14.—The independent oil refiners declare that their struggle to "keep both ends of the market from meeting in the middle" has returned. Producers and holders of spot oil are loath to turn it loose at present prices.

This is true in the Pennsylvania fields, in the Arkansas and Louisiana district, in the Midcontinent field, in Texas and in the Colorado, Wyoming and Montana sections. In each district, producers are confident prices will go higher

HOLDERS HOLD ON

In the Midcontinent section, for example, holders are hanging on even with crude at $2 50 a barrel, and a fifty cent premium over the posted price on 39 gravity and over

The producers and spot oil holders have just gone crazy with the rapid advance of crude and are attempting to anticipate further advances much faster than the market will allow refiners to advance prices of refined products' one middle west refiner said today

WAS BELOW COST

This was confirmed by the president of a Cleveland refinery who said in connection with the recent jump in gasoline prices Gasoline was below the cost of production when the increase in crude prices started

A lot of oil piped up in north Texas a few days ago at a 20c premium was rated as a bargain and one owner of 100 000 barrels of spot oil in storage at Wichita Falls in that last week is known to have refused flatly to consider an offer of $2 0 a barrel

As a result drilling operations are being rushed in practically all the oil fields of the country To this fact to some extent is due the shortage of fuel oil in certain sections In some parts of Texas quotations on this product range from an absolute minimum of $1 35 a barrel to $1 50 as heavy requirements for drilling purposes have been added to the usual heavy seasonal demands

SET NEW PROGRAM

One of the tightening up of the oil situation will come it seems extremely probable the biggest development program California oil companies ever have undertaken All the companies there now are zealously seeking new friends and it is estimated $3 000 000 will be spent in the next six months by the Standard Oil of California alone in well cutting The Union the Associated the Shell and other big companies are outlining almost equally big development programs

The pen'ed and shoe string oil companies which last year were responsible to a large extent for the California over-production have almost entirely disappeared from the Long Beach Huntington Beach and Santa Fe Springs fields These companies many of which left a most unsavory trail behind them sunk thousands of wells in the bonanza fields In order to prevent their wells from draining the oil pools the large holders alongside were compelled to sink "offset" wells with the result that a flood of oil which over-flowed the market was produced

FAN THE FLAME

The unsavory aftermath of the operations of some of these mushroom companies arose from the fact that while some of them got producing wells their stockholders were not permitted to benefit to the extent which said stockholders and state and federal authorities believed they should

In some instances huge sums were paid by promoters to themselves as salaries it is charged In others promoters who got their stock for nothing, or for a price under that paid by the general public are alleged to have used the bringing in of new wells to manipulate the stock and unload their holdings at a price to show profit to them but not high enough to allow the legitimate stockholders to sell

GATHER EVIDENCE

Federal authorities aided by the state corporation commissioner, are known to have been gathering evidence in many cases and to be preparing to ask for a flood of indictments

California producers however have had a slice of eastern markets and will not relinquish their hold on those markets without a struggle aided as they are by cheap transportation through the Panama Canal and the Mississippi river and other waterways reached from Atlantic and Gulf ports

COMMODITY NEWS.

LIVESTOCK.

Fort Worth—The good prices prevailing for sheep and lambs are encouraging flockmasters who expect another prosperous season The demand for feeder lambs is stronger than for months Already best feeders command $2 to $12 35 and receipts are entirely inadequate

Rural Retreat, Va—Farmers in this section of southwest Virginia are getting but eleven cents a pound for young hogs dressed and seven for logs on foot Corn costs around a dollar a bushel with the result that growers are not optimistic

Jefferson City, Mo—Hog production in Missouri apparently is on the downgrade The state board of agriculture reports heavy marketings and increase in farrowings

ELECTRICAL EQUIPMENT

Pittsburgh—The Westinghouse Electrical and Manufacturing company has announced another expansion program Schedules for 1924 call for the production of 1 000 000 desk stand type telephones 650 000 message registers 4 750 000 switchboard lamps and 2 000 loading coils The three latter items are large increases over 1923

NON-FERROUS METALS

Joplin, Mo—Although many of the tri state lead and zinc mines were obliged to close recently because of the bad weather prices for zinc remained unchanged and lead ores advanced only $1 a ton This was the first week this year that lead ore prices failed to advance at least $2 50 a ton

OIL

Houston—Gulf coast and south Texas crude oil production has slumped 2 000 barrels daily to an average of 900 000 barrels Seven gushers and three salt water wells were brought in during the last week

Shreveport—For the third week in succession oil production in the Louisiana-Arkansas field has shown an increase Twenty new wells were brought in in this territory last week with an initial flow of 2 700 barrels a day

COAL.

Minneapolis—Households railroads factories and landlords using soft coal have been saved $10 000 000 in the northwest as a result of the mild winter There is 1 000 000 tons accumulated at the head of the lakes which will not need to be moved this year

Chicago—The last month has seen a twenty per cent increase in retail coal sales The cold weather is held responsible.

BLY SPARROW OF DELAND TO MARRY

Deland Ill Feb 13—Miss Lorene Marvin of near Farmer City will be married Feb 14 to Bly Sparrow a young farmer of Deland A shower was given them Feb. 6 by Wilmeth Holcomb and Miss Gladys Marvin sister of the bride to be About thirty young people attended Miss Marvin is the accomplished daughter of Mr and Mrs Frank Marvin and Bly is the eldest son of Mr and Mrs Guy Sparrow.

Born to Mr and Mrs Paul Marquiss Feb 13, a daughter

Baird Okey and wife of Dayton Iowa have been visiting old friends here

J H Birchart is ill

Richard Hoggard is home from Chicago

Esther Marquiss of Monticello attended the funeral of S N Cathcart Saturday

Lloyd Kesler of Chicago attended the funeral here Saturday

Joe Bickel and Roy Widick of Seymour were here Monday

The Methodist Episcopal Ladies Aid will serve a chicken pie supper Feb. 22 at the church.

Irma Parrish eldest daughter of Will Parrish was married Saturday to Geralt Myers at Monticello

Mrs J W Anderson will be taken to a hospital in Chicago for treatment

Nora Huston of Huston Ill, is a guest of R M Cathcarts.

Mrs George Marvel remains ill.

CLASS PLAY

The Senior Class of the Township high school will present Pollyanna', a four act comedy at the high school auditorium Friday evening, Feb 15 The cast is busy rehearsing and the play is said to be one of the best ever presented here by students

FIERY, ITCHY SKIN QUICKLY SOOTHED WITH SULPHUR

Mentho-Sulphur, a pleasant cream, will soothe and heal skin that is irritated or broken out with eczema, that is covered with ugly rash or pimples, or is rough or dry. Nothing subdues fiery skin eruptions so quickly, says a noted skin specialist

The moment this sulphur preparation is applied the itching stops and after two or three applications, the eczema is gone and the skin is delightfully clear and smooth Sulphur is so precious as a skin remedy because it destroys the parasites that cause the burning, itching or disfigurement. Mentho-Sulphur always heals eczema right up.

A small jar of Rowles Mentho-Sulphur may be had at any good drug store.

ALHAMBRA THEATER

TONIGHT

"THE CRITICAL AGE"

from

"Glengarry School Days"
BY RALPH CONNOR

—Also—

COMEDY—REVIEW

THE OLD HOME TOWN By Stanley

200 BANQUET AT NEW PARISH HOUSE

Men Do All Work At Pana Feast.

Pana Feb 13—The first of St Patricks Parish supper inaugurated the new community house of the St Patrick church last evening at which time 200 men sat down to a delicious dinner

The affair was arranged and carried out by men appointed by Fr J J Moroney The banquet was served in the grill room while everything—cooking serving and decorating—was carried out by the men of the church

The following were the committees

Tables—Charles Lotz Hugh Fagan S William Dick Earl Sweeney

Information—John Collins

Managers—J J Joseph O F Callvin E J Dutton William Nelson

Banquet tickets—D J Kennedy

Coffee maker—Frank Perlin

Water and coffee service—H L Klein and Geo Indelis

Ice cream serviles—Geo Gridelis

Kitchen supervisors—Joseph Fischer and Fred Hautenreiser

Reception committee—Judge T D Kelligar James Long L L Sweeney Antone Kellin, Leo Corder Nicholas Berns

Waiters—Frank Nenel M H Klein Peter Paus Max Sam Pen Cervin Paul Endris Frank Methere Thomas Konned Florence Millot Verle Millot James Gillispie Hugh Lagan Jr O J Calvin Charles Perlin Jr Anthony Mense Earl Indelis

Following the banquet talks were made by Rev Fr J P Moroney and Whalen of Pana, and Charles Oppenheim of Pana and Edward Houlihan of Chicago national director of the Knights of Columbus

SURPRISED

A number of friends surprised Miss Alvin Thrasher at her home on East First Street Tuesday evening in honor of her eighteenth birthday Miss Thrasher received many beautiful gifts The evening was spent in dancing Refreshments were served

JUNIOR PROGRAM

The Parent Teachers Association of the Junior high school will effect Friday evening in the Presbyterian church at 7 o'clock The following is the program

Song—Fifty Grandy Pupils

Review of recent Bulletins—Vera Jo Kerrod

Musical selection—Miss Lois Dunaway

Talk—The Pledge and Pay Ledge of a Child at School—Fred Seller

Song—Miss Jerne Simpson

Delegates report—Mrs Gallreath

Piano—Miss Bertha Aufhimbaugh

BANKERS TO MEET

Jay L Johnston of Taylorville has issued a call for the annual meeting of the bankers of the seventh district of the state Bankers Association The meeting and banquet will be held in this city in May

The annual praise service of the Missionary society of the First Presbyterian church will be held Thursday evening at the church parlors At 6 30 there will be a potluck dinner which all the members of the congregation are asked to attend Following the dinner the societies will present a very clever Thimble Two Masters

CHIP CAST

The following is the cast

Mrs Van Haven a Christian lady of wealth—Mrs Ber Russell

Mrs Stuart her invalid mother—Mrs John Eichberger

Janet McCrea a missionary's daughter—Emma Gene Davis

Rachel Charlotte and Helen her college friends—Lucille Sauer Florence Cutler and Clara Galbreath

Mrs C Von der Witt Jones a lecturer and traveler—Dr Clem Laws

MRS GREEN BURIED

The funeral services of the late Mrs Elizabeth B Greene perhaps the eldest woman resident of Central Illinois aged ninety eight years and fifteen days who died Wednesday evening at 9 o'clock of senility at the home of her nephew and niece Mr and Mrs John Moore 700 East Third street were held at the Moore residence at 2 30 o'clock Thursday afternoon with Rev T J Phillips of the First Baptist church officiating Interment was made in the Linwood cemetery

Mrs Greene was born Jan 27 1825 in the state of Virginia She was the daughter of the late Mr and Mrs William Pinkard In addition to her niece Mrs Moore she is survived by her nephews William and Caleb Baldwin of the firm of Baldwin and Baldwin of this city

Mrs Ralph C Wakefield and Mrs A V Austin of this city were called to French Lick Ind by the death and funeral of their cousin Edward Jamson Pettit occurred at that city Sunday evening from heart trouble

LAID PLANS ASIDE

While playing in front of the New Evans hotel Tuesday evening Ralph little son of Mr and Mrs Paul Foley fell and suffered a fracture of the left arm at the elbow He is reported as doing nicely however

JOHN CHRISTY IS DEAD AT SADORUS

Sadorus Feb 13—John Christy aged about sixty years died at his home here Monday morning at 10 o'clock Mr Christy had been ill for more than a year He suffered from cancer of the face Mr Christy moved to Sadorus about three years ago coming from Bement Ill He is survived by his wife and seven children all married except two Miss Mildred and Harold both at home The funeral will be held at the Baptist church and the remains will be taken to his old home in Clay county for burial

LAST B B GAME

The last basketball game of the season will be played in the Sadorus gymnasium Friday evening, Feb 15 the visiting team being the University high school of Urbana There will also be a grade game the same evening

Alfred Holt is absent from high school on account of sickness

Mrs Julia Nogle returned to her home here after a stay of ten days in Champaign

Mrs James Daniels returned Monday evening from Martinsville Ind

The Home Makers club was entertained at the home of Mrs C D Bundy Tuesday evening

Dr Picketts of Iredell was a professional visitor in Sadorus Tuesday morning

Mrs Joe Wood was a Sadorus visitor Monday afternoon

Joe Mc Mitchel has his cream station about ready to start business He will also conduct a shoe repair shop in the same building He had the building wired for electric lights

EXTEND LIFE OF FINANCE BOARD

Washington Feb 14—By a unanimous vote the House Wednesday passed a Senate bill to extend until Dec 1 next the power of the War Finance Corporation to make loans The measure now goes to the President who recommended the legislation

HAMMAN BROS
MOVING & STORAGE
PHONE: MAIN 345 OR 320
601 E. WILLIAM ST.

Yellow Cab

One or Two Passengers to Same Address

50c

ANYWHERE IN CITY LIMITS

MAIN 632—642

You Are Insured.

The Screen

Frances X Bushman, who has starred in 105 pictures, will for the first time be seen as a villain and in less than stellar role as Messala in "Ben Hur" the spectacular movie being started by Goldwyn Pictures

Pat O'Malley forfends some leap year proposals perhaps by announcing to the world that my wife and my babies are as we say in films here to stay

Cape Cod folks may be take conscientious aback to learn that they have no box office appeal Louis B Mayer is trying to find a new title to substitute for his Cape Cod Folks

Hobart Bosworth has written a million word diary and autobiographical record of his times, including doings in Hollywood It is not to be published during his lifetime Some Hollywoodians doubtless are toasting a Methuselah length of life to this fine old movie actor

"Sobbin' Blues"

Played by Art Kahn and His Orchestra, reaches for you with its blueful melody on Columbia Record 16 D.

Columbia
New Process RECORDS
Columbia Phonograph Company

BIJOU

Today and Tomorrow
Big Double Feature Bill

HERBERT RAWLINSON
— IN —
His Mystery Girl

—Also—

A Mack Sennett Comedy Scream
"FLIP-FLOP" AND NEWS

Admission 10c—20c—30c
Bijou 8 Piece Orchestra Every Afternoon and Night

A 98-FOOT motor boat circled the globe and brought this film back to prove it! See this picture and see the world! Six Reels of Travel.

The Truth Dawned Upon Her.

As the real truth of her position was revealed to her she sank down—avoiding the accusations of a once-selfish soul awakened. She must reap the penalty of her sins! Was it true after all that the gorgeous surroundings of glittering wealth could not compensate for an empty heart?

This is the greatest heart-and-love interest picture that Lois Weber, who is responsible for many sensational successes, has ever made. A picture that runs the whole gamut of human emotions—grippingly real, intensely satisfying—and totally different from anything you have ever seen on the screen!

With a Tremendous Cast Featuring

Claude Gillingwater
Jacqueline Gadsden
Jane Mercer

Carl Laemmle Presents
LOIS WEBER'S Great Production
A CHAPTER IN HER LIFE

LINCOLN SQUARE THEATRE

Today and Saturday
2 to 5:30 7 to 10:30
"Those College Girls"

Pathe News

Prices 10c—22c—33c

WHERE EVERYBODY GOES

EMPRESS

VAUDEVILLE AND PICTURES

THURSDAY—FRIDAY—SATURDAY

A METRO SUPER FEATURE

WILLIAM DUDLEY PELLEY'S Story
Adapted by H. H. VAN LOAN
Scenarized by WINIFRED DUNN
Directed by PAUL POWELL
Produced under the personal supervision of MAX GRAF

THE FOG

WITH AN ALL-STAR CAST

VAUDEVILLE

EVERY ACT A HEADLINER

PIERCE & ROSLYN
—in—
"A Whirl of Melody"
American Artists with A World Wide Reputation

TEMPLE FOUR
Three Jacks and the Ace of Spades. Late Feature George White's "Scandals"

EVELYN PHILLIPS
—with—
EDDIE SIMMS and JOE DEVANY in "A TERPSICHOREAN CORDIAL"

Hop Aboard The Magic Carpet

Ride through scudding clouds to the tinselled palace of fun and frolic—See flocks of beautiful girls in harem revels—love scenes in the shadows of the mosques and the minarets—the thrilling pageantry of the Orient—all pepped and seasoned with laughs and chuckles—and topped off with the most amazing scenic kick of the year with dauntless Johnnie Walker riding down Main Street on the magic rug to the adventure of his career!

Make your reservations now for the swirling cloudburst of comedy!

He rings the bell with a vengeance! Hits the bullseye squarely in the middle with the greatest fun-fest in months—five reels of concentrated merriment—topped off with pretty girls and marvelous Oriental backgrounds!

Climb aboard this jazz wagon and have the time of your life!

NOW PLAYING

Ruth Rowland
"Powder & Smoke"

FOX NEWS

AVON

10c—20c—30c

NEWSPAPER ARCHIVE®

Bear Traders Show Activity

Oils Bear Brunt Of Selling Pressure

New Low Records Established by Pan-American Issues—Steels Steady On Short Covering.

New York, Feb. 14.—Bear traders increased their offerings as the session progressed, forcing the closing out of a number of impaired margin accounts. Oils continued to bear the brunt of the selling pressure, new low records for the year being established by the Pan-American issues and Standard Oil of New Jersey which dropped 1 to 2 points together with Texas Company, Marland, Producers and Refiners and Sinclair.

Lorillard Tobacco broke 6¼ points while International Harvester, Nash Motors, Corn Products and American Car and Foundry dropped 1¼ to 3½ points. American Woolen and Otis Elevator each advanced about a point.

The market steadied around noon when the steels steadied on short coverings. Call money opened at 4½ percent.

WALL STREET Stock prices continued to sag at the opening of today's market under the weight of a large volume of selling orders. Bear pressure was again directed against oils, most of which yielded fractionally on initial sales although Marland, Royal Dutch and Cosden met support and moved slightly higher. Losses were spread over a wide list.

MORE REACTION.

The market continued reactionary. Good buying support was in evidence, however, just below last night's close. Cosden, Phillips Petroleum, International Harvester, American Smelting and American Hide and Leather preferred were among issues to drop a point or so. There were a few conspicuous exceptions, Fisher Body continuing its advance by climbing 2½ points to 204½, a new top. Foreign exchange opened lower. The close was irregular.

LIBERTY BONDS.

New York, Feb. 14—Liberty bonds closed: 3½'s, $99.3.
First 4's, $99.6.
Second 4's, $99.3 bid.
First 4¼'s, $99.7.
Second 4¼'s, $99.6.
Third 4¼'s, $99.31.
Fourth 4¼'s, $99.9.
New 4¼'s, $100.3.

FOREIGN EXCHANGE.

New York, Feb. 14—Foreign exchanges irregular; Great Britain demand $4.30½; cables $4.30¾; France demand $4.46½; Italy demand $4.34½; Belgium demand, 3.87½; Germany demand 8.000000000022; Holland demand $37.30; Norway, $13.38; Sweden $26.12; Denmark $15.82; Switzerland $17.38; Spain $12.74; Greece, $1.79; Poland 5.000012; Czecho-Slovakia, $2.703; Argentine $33.50; Brazil $12.16; Tokio, 45¾; Montreal 97 1-32.

LAST SALES.

Allied Chemical & Dye	70½
American Can	117¾
American Car & Foundry	108½
American International Corp.	23¾
American Locomotive	74
American Smelting & Ref's.	63¼
American Sugar	38¾
American T. & T.	120
American Tobacco	140¾
American Woolen	37¾
Anaconda Copper	40¾
Atl., Gulf & W. Indies	16¾
Atchison	96¾
Baldwin Locomotive	129½
Baltimore & Ohio	37¾
Bethlehem Steel	39¾
California Petroleum	26
Canadian Pacific	137¾
Central Leather	27¾
Cerro de Pasco copper	48
Chandler Motors	62¼
Chesapeake & Ohio	73½
Chicago & Northwestern	50½
Chicago, Mil. & St. Paul pfd.	25¾
Chicago, R. I. Pac.	24¾
Chile Copper	28
China Copper	18¾
Consolidated Gas	84¾
Corn Products	178½
Cosden Oil	30¾
Crucible Steel	67½
Cuba Cane Sugar pfd.	70
Erie	26½
Famous Players-Lasky	66¾
General Asphalt	42¾
General Electric	216½
General Motors	15¾
Great Northern, pfd.	57¾
Gulf States Steel	84¾
Illinois Central	104
Inspiration Copper	27½
International Harvester	57¾
Int. Merine pfd.	22
International Paper	54
Invincible Oil	11
Kelly-Springfield Tire	25¾
Kennecott Copper	35
Lima Locomotive	67
Louisville & Nashville	89½
Mack Truck	88¾
Marland Oil	37¾
Maxwell Motors B	14½
Middle States Oil	5¾
Missouri, Kan & Tex. (new)	12½
Missouri Pacific, pfd.	35½
New York Central	101½
N. Y., N. H. and Hartford	19¾
Norfolk & Western	103
Northern Pacific	75½
Pacific Oil	52¾
Pan American Petroleum B	42½
Pennsylvania	43¾
People's Gas	96
Producers & Refiners	28
Pure Oil	24¾
Reading	56½
Republic Iron & Steel	50½
Sears Roebuck	92½
Sinclair Con. Oil	24¾
Southern Pacific	88¾
Southern Railway	43¾
Standard Oil of N. J.	38¾
Studebaker Corporation	103½
Texas Company	43½
Texas & Pacific	24¾
Tobacco Produc's A	91½
Transcontinental Oil	4¾
Union Pacific	132
United Retail Stores	
U. S. Ind. Alcohol	76½
U. S. Rubber	58
United States Steel	100¾
Utah Copper	67¾
Westinghouse Electric	63½
Willys-Overland	12¼

H. J. RITTER'S 17th Annual Combination Sale

FRIDAY, FEBRUARY 15, 1924

at 10 o'clock A. M.
at W. B. Hunter's Barn, Mt. Zion, Ill.
50—HEAD OF HORSES—50
35—HEAD OF CATTLE—35
50—HEAD OF HOGS—50

Brood Sows, Feeders and Shoats.

Implements of all kinds, Wagons and Harness.

TERMS: 1 to 10 months with bankable note at 7 per cent interest from date. No goods to be removed until terms of sale are complied with. Lunch by the ladies of the Presbyterian church.

H. J. RITTER,
Auctioneer and Manager.

HAYDEN VEECH, Clerk.
B. S. McGAUGHEY, Cashier.

Public Sale

Having decided to quit farming I will sell at Public Auction at my farm, 5½ miles southeast of Stonington, 10 miles northwest of Assumption, 6 miles east and 3½ miles north of Taylorville, and ½ mile north of Willow Dale school, on

Friday, February 15

beginning at 10 o'clock a. m. the following property:

6 HORSES AND MULES

One span of Black Mare Mules, 9 years old, sound, broke to all harness, good ones; three bay Shire mares, ranging from 5 to 7 years in age and from 1400 to 1500 lbs., typical mares to raise mules, well broke; One saddle and driving horse, smooth mouth.

35 HEAD OF CATTLE

5 Head, good milk cows, 25 head pure bred Shorthorn cows and heifers, bred to or calves by side, by our herd bull, Gray Dreadnaught; five head pure bred open heifers. All good, will be sold not catalogued, but if the purchaser should want the pedigree the same can be had at an additional cost of ten dollars cash, but must state on day of sale whether or not the Registry Certificate is desired. These cattle are Scotch, Scotch Top and American breed, of the following families: Orange Blossom, Lavender and Grand Duchess, and exceptionally good individuals. I have been ten years selecting and building this herd. This will be a fine opportunity for you to buy your boy a good Shorthorn cow or heifer. If you don't want to buy one, bring him along so he can see some good ones.

If not sold before sale date, I will offer my herd Bull, which is an exceptionally good individual. He was sired by Cudlam Dreadnaught and out of a Missie cow, roan in color and carrying plenty of weight for breeding purposes, three years old and would be an improvement to most any herd and a good breeder.

40 HEAD OF HOGS

Consisting of 15 head of pure-bred spotted Poland China brood sows, bred to a pure-bred Poland China boar, some of which will farrow before sale date and the others will carry their guarantee with them, twenty-five head of fall shoats, ranging in weight from fifty pounds to one hundred and fifty pounds. The sows are all immune and some of the shoats have been vaccinated.

FARM IMPLEMENTS

Two good wagons, one Newton, one Peter Shutler, low wheeled wagon, with rack, and others not so good. New buggy with shaves. Fordson tractor and equipment, Bunder hitch, tractor Watts sheller, large Reeves sheller with forty feet of troughs and eighty feet of drag belt, new Stever No. 40 corn crusher and grinder with ten inch burrs and wagon elevator, one gang plow, three cultivators two mowing machines, two sweep rakes, one hay tedder and side delivery rake, corrugated roller, two corn planters, circular saw, power washer and gas engine, hog water tank heater, butchering tools, two sets good harness, others not so good, dehorning shute, 100 bushels of A. K. soy beans, 200 bushels of Iowa seed oats, International fanning mill, a complete set of shop tools and hundreds of other articles too numerous to mention.

TERMS OF SALE—All sums of $10 and less, cash. All sums over $10 a credit of one to six months given, purchaser to give bankable note, bearing 7 per cent interest from date.

ROY A. CORZINE

Cashier and Clerk: Stonington First National Bank.
Auctioneers: Cols. Gus A. Watkins, Ray Hudson.

CHICAGO BOARD OF TRADE QUOTATIONS

(Furnished by Lamson Bros. & Co.)

Chicago, Feb. 14—Following is the range of prices with yesterday's close:

	High.	Low.	Close.	Yes.
WHEAT—Open.				
May....	110⅝@110⅞	111¾	110½	110¾ 110⅝
July....	110½@110⅝	111¾	110⅝	110⅞ 110⅞
Sept....	110⅞@110⅞	111¾	110½	110⅞ 111⅛
CORN—				
May....	79½@ 79¾	80¾	79½	80 79⅝
July....	80 @ 80⅛	80⅞	80	80⅝ 80
Sept....	80¼@ 80⅜	80⅞	80¼	80½ 80¼
OATS—				
May....	48¾@ 48¾	48¾	47¾	48¼ 48
July....	45⅞@.....	46¼	45⅞	46⅛ 46
Sept....	43 @.....	43⅛	43	43⅛ 43
RYE—				
May....	73¼@.....	73½	73	73 73
July....	74¾@.....	75⅛	74¾	74¾ 74¾
LARD—				
May....	1137@.....	1145	1135	1140 1127
July....	1152@.....	1162	1152	1157 1145
RIBS—				
May....	995@.....	995	987	987 987
July....	@.....			1010 1005

WHEAT CLOSE IS UNSETTLED

Advances Come with Report of Federal Trade Commission.

Chicago, Feb. 14.—Wheat developed an upward tendency today after an irregular opening. Likelihood that the United States import duty on wheat would soon be raised was the principal bullish influence.

The opening, which ranged from ⅝c lower to ¼c advance, May $1.10⅝@1.10¾, and July $1.10⅜@½ was followed by a decided gain in some cases.

A further advance resulted from the federal tariff commission report as to the relative cost of wheat production in Canada and this country. Profit taking sales however, led to a reaction. The close was unsettled at ⅝c net lower to ¼c gain, May $1.10⅝@¾ and July $1.10¾@⅞.

Offerings of corn to arrive were only fair, and corn as well as oats sympathized with wheat. After opening at ⅛c off to ⅛c up, May 79⅞@¾ corn scored a slight general advance.

Opinions that the peak of the corn crop movement had been passed was a help later in upholding prices. The close was unsettled ¼@¾ to ⅞c net higher, May 79⅞@80.

Oats started ⅛c decline to ¼c gain, May 48¼@¼ and later held near the initial figure.

Provisions reflected advance in hogs.

Chicago Cash Market.

Chicago, Feb. 14—WHEAT—2 hard $1.13; 3 hard $1.09½@1.10¾.

CORN—3 mixed 77½@77¾c; 4 mixed, 75@77c; 5 mixed 74@74½c; 6 mixed 74@74½c; 2 yellow, 80½@81c; 3 yellow 77½@78½c; 4 yellow, 75@77c; 5 yellow, 74@75c; 6 yellow, 72@73½c; 3 white, 77½@78½c; 4 white, 75½@76½c; 5 white, 74@75c; 6 white 73c; sample grade 70@73½c.

OATS—2 white 48½@49c; 3 white, 47½@48½c; 4 white, 47½@48c.

RYE—2, 72½c.

BARLEY—61@78c.

TIMOTHY—$7.00@8.25.

CLOVER—$18.00@24.00.

LARD—$11.10.

RIBS—$9.50.

BELLIES—$9.87.

Peoria Cash Grain.

Peoria, Ill., Feb. 14—CORN—Receipts, 116 cars, market 1 to 1½c lower; 3 yellow 78c; 4 yellow 76c; 5 yellow, 72@73c; 6 yellow 71c.

OATS—Ten cars, market unchanged; 2 white, 49c.

St. Louis Grain.

St. Louis, Feb. 14—WHEAT CASH—2 red $1.16@1.18½; 3 red $1.14@1.16.

CORN—3 white, 77c; 3 yellow, 77@77½c.

OATS—2 white, 50c; 3 white, 49@49½c.

CLOSE WHEAT—May $1.11; July $1.09½.

CORN—May 80⅛@80½c; July 80⅝c.

OATS—May 50½c.

Minneapolis Grain.

Minneapolis, Feb. 14—WHEAT—Receipts 256 cars; cash No. 1 northern $1.15@1.18; 1 dark northern spring choice to fancy, $1.23@1.25; good to choice $1.19@1.22; May $1.15; July $1.16½; September $1.18.

CORN—3 yellow, 72@72½c.

OATS—3 white, 41½c.

FLOUR—Unchanged to 25c lower.

Kansas City Cash.

Kansas City, Feb. 14—WHEAT—2 hard $1.07@1.21; 2 red $1.10@1.13; May $1.04½ bid; July $1.00.

CORN—2 yellow 72½c; 2 mixed 71½c; May 71½c asked; July 76⅞c bid; September, 76c split bid.

OATS—2 white, 48½@49c; 3 white, 47½@48c.

CANADIAN WHEAT COSTS ARE LOWER

Washington, Feb. 14—The cost of producing hard spring wheat in the United States last year ranged from 85 cents to $2.19 a bushel, while in Canada it ranged from 53 cents to $1.19, the tariff commission found in its investigation in connection with the application for an increase in the wheat tariff.

NEW YORK SILVER.

New York, Feb. 14—Bar silver 65½c; Mexican dollars, 49½c.

GRAIN STEADY; HOGS $6.50

Butterfat At 52 Cents; Poultry Unchanged.

No. 2 hard wheat is being quoted at 90 cents Thursday. Oats is 41, while prices on corn stand at No. 4 white shelled, 65; No. 4 yellow shelled, 64, and ear corn, 61.

Choice young hogs have advanced in price, but quotations on other live stock remain the same. Butterfat is up to 52 cents. Poultry prices are unchanged.

Grain

No. 2 hard wheat	.90
Oats	.41
Corn, No. 4 white shelled	.65
Corn, No. 4 yellow shelled	.64
Ear corn	.61

Live Stock

Choice young hogs, 200@250...$	6.25@6.50
Choice young hogs, 150@200...	6.00@ 6.25
Heavy sows	5.00@ 5.25
Choice steers 750-800 lbs.	6.50@ 7.00
Medium steers, 700@900 lbs.	5.00@ 6.00
Choice heifers, 600 to 895 lbs.	6.00@ 6.50
Good heifers, 700-800 lbs	5.00@ 5.50
Choice cows, 800-1000 lbs.	3.00@ 3.50
Medium cows, 800-1000 lbs.	2.50@ 2.75
Cutters	2.00@ 2.00
Bulls	3.00@ 4.00
Spring lambs	9.00@ 10.00
Veal calves	6.00@ 8.00
Canners	1.00@ 2.00

Butter and Eggs.

Eggs, loss off	.37
Shipping butter	.25
Butter fat f. o. b. Decatur	.52

Poultry.

Hens over 4½ lbs.	.22
Hens under 4½ lbs.	.19
Smooth Springs, over 4½ lbs.	.19
Smooth Springs under 4½ lbs.	.16
Leghorn hens	.17
Leghorn spring	.14
Stags	.16
Old roosters	.09
Capons, 10 lbs. and over	.27
Capons, 7-10 lbs.	.25
Light capons and slips over 6 lbs.	.21
Geese, over 8 lbs.	.18
Geese, light	.08
Ducks	.14
Light ducks	.11
Live pigeons, doz.	.75

Hides.

Green	.05
Cured heet No. 1	.06
Calf skin 8 to 15 lbs.	.06
Horse hides	3.00

Metal Markets.

New York, Feb. 14—COPPER—Stronger; electrolytic spot and nearby, 12⅞@13c; futures, 13@13¼c.

TIN—Strong and steady; spot and nearby, $55.00@55.50; futures, $54.50.

IRON—Steady, unchanged.

LEAD—Firm, $8.25@9.00.

Zinc—Firm. East St. Louis, spot and nearby, $6.80@6.85.

Antimony—Spot and nearby, $10.50.

MONEY MARKET.

New York, Feb. 14 — Call money firmer; high, ruling rate, offered 4¾; low, closing bid and last loan 4½; call loans against acceptances 4¼; time loans steady; mixed collaterals 60-90 days, 4-6 months 4¾; prime commercial paper 4¾.

PRODUCE

Chicago Produce.

Chicago, Feb. 14—BUTTER—Lower; creamery extras, 50½c; standards, 50½c; extra firsts, 49@50c; firsts, 48@48½c; seconds 46½@47½c.

EGGS—Easy; receipts, 10,506 cases; firsts, 34½@35½c; ordinary firsts, 31@32c.

POTATOES—Moderate trading, steady; receipts, 23 cars, total U. S. shipments, 221; Wisconsin sacked round whites, $1.20@1.35; Minnesota and North Dakota sacked Red River Ohios $1.25@1.40; Idaho sacked russets $1.90@2.25.

POULTRY—Alive unchanged.

New York Produce.

New York, Feb. 14—BUTTER—Easy; receipts 11,582; creamery higher than extras 51½@52c; creamery extras, 92c score 51c; creamery first 88 to 91 score 48½@50½c; packing stock current make No. 2, 28c.

EGGS—Irregular; 23,588 cases; fresh gathered firsts, 39@40c.

CHEESE—Steady; receipts 157,011 pounds state whole milk flats held, fancy to fancy specials 25@25½c.

New York Feb. 14—LIVE POULTRY—Steady; broilers, 40@55c; fowls, 24@28c; turkeys, 25@28c.

DRESSED POULTRY—Quiet; unchanged.

New York Sugar.

New York, Feb. 14—Raw sugar offered at 7.11 duty paid. Refined unchanged.

Toledo Seeds.

Toledo, Feb. 14—CLOVER SEED CASH—Old $12.95 asked; new and February, $12.50; March $12.60 bid.

TIMOTHY SEED CASH—$3.90 asked; February $3.90 asked; March $3.95 asked.

JOURNAL OF COMMERCE.

Chicago, Feb. 14—Journal of Commerce says: "The trade expects a further recession in both wheat and corn before load out upon the market recently is digested. Nebraska has a lot of wheat remaining according to the head of prominent elevator concern operating in that state. Pit gossip was that considerable of the buying in wheat yesterday was by a trader who was covering up his commitments pending a vacation of several weeks. Sharp cuts were made yesterday in cash grain prices. Corn, oats and rye cleared at discounts under May."

PRICE CURENT.

Chicago, Feb. 14—Price Current says: "Estimates eleven principal spring and winter wheat states have marketed 82 per cent of their surplus wheat. Oats 70½ per cent marketed in principal central western states. Corn marketed: Ohio 61; Indiana, 54; Illinois, 38; Missouri, 69; Iowa, 48; South Dakota, 55; Nebraska, 47; Kansas, 60; Oklahoma, 93; average, 58.3 per cent."

STOMBAUGH & CARR

Chester White Bred Sow Sale

Thursday, February 21st, 1924

12:30 Sharp, at the Macon Garage, Macon, Illinois.

Sires of offering are "Macon Lad," by "Kansas Lad;" "S. Macon Prince," by "Lengthy Prince," and "Resolution Model," by "Resolution Giant."

Gilts bred to "Lengthy High Type," the half-brother to the first prize Senior yearling at National Swine Show this year by "High Type, Jr.," and "Resolution Jim," by "Resolution Model."

29—HEAD—29

Six tried sows, twenty-one spring gilts and two spring boars.

ALL OFFERING IMMUNE.

TERMS: Cash, or one to nine months with approved bankable note, bearing seven per cent interest from date.

Write for catalogue.

R. W. STOMBAUGH, Macon, Ill.
R. C. WILSON, Auctioneer.
C. C. YOUNG, Clerk.

SPECIAL NOTICE: $10 cash will be offered to any boy or girl under eighteen years of age that wins first prize with pigs from any bred sow bought at this sale at the Macon County Fair this fall.

CHICAGO HOG PRICES GAIN

Cattle Up 10 or 15 Cents; Feeding Lambs Steady.

Chicago, Feb. 14—HOGS—Receipts 40,000; slow; mostly 10@15c higher; to shippers and yard traders; packers inactive; 250 to 325 pound butchers $7.30@7.35; top $7.35; desirable 150 to 160 pound averages $6.50; packing sows $6.00@6.25; bulk strong weight pigs $6.00@6.25, heavy hogs $7.15@7.35 medium $7.10@7.30; light $6.85@7.25; light lights $6.00@7.15; packing sows smooth $6.15@6.40; rough $5.85@6.15; slaughter pigs $4.50@6.50.

CATTLE—Receipts 9,000; steers and fat she stock active; 10@15c higher; few steers 15 to 25c higher; spots more on well conditioned handy steers on shipping account; top matured steers $11.00; highest price of the year; mixed yearlings $11.50; numerous handy and heavy steers $10.75@11.25; bulk fed steers $7.75@10.25; most fat cows $4.75@6.00; beef heifers $5.50@7.00; few choice $7.65; bologuas largely $4.75@5.00; vealers in liberal supply; 25@50c lower; packers paying $8.50@9.50 mostly; outsiders selecting few handy up to $12.00 and above; stockers and feeders steady.

SHEEP—Receipts 12,000; fairly active; killing classes strong; feeding lambs steady; bulk fat wooled lambs $14.50@14.85; top $15.00; good medium and handy fat ewes $8.50@9.00; few medium to good feeding lambs $13.00.

East St. Louis Live Stock.

East St. Louis, Feb. 14—HOGS—Receipts 12,000; 10c higher; top $7.40; bulk 160 pound averages $7.25@7.35; pigs steady; $6.00@6.50; for 110 to 130 pound kinds; packer sows $6.00@6.10.

CATTLE—Receipts, 1,000; not enough steers or canners here to test market; heifers not moving; cows steady, $4.25@5.50; bologuas strong, $5.00; good and light vealers, $12.50@13.00.

SHEEP—Receipts, 800; fat lambs, 25c higher; two doubles choice lambs $15.00; sheep strong; scattered lots choice ewes up to $9.00.

Cleveland Live Stock.

Cleveland, Feb. 14—(Bower & Bower report)—HOGS—Receipts 6,000; market ten cents higher; yorkers, mediums, heavies, mixed $7.10; pigs $6.25.

CATTLE—Receipts, 800; market steady.

SHEEP AND LAMBS—Receipts light.

CALVES—Receipts, 350; slow; market dollar lower.

Kansas City Live Stock.

Kansas City, Feb. 14—CATTLE—Receipts, 2,500; few steers higher; others steady; stockers and feeders $6.00@7.25.

HOGS—Receipts 6,000; dull; shipper market 5@10c higher; packers not buying; top $7.00; bulk sales, $6.50@7.00.

SHEEP—Receipts, 4,000; lambs strong, 10c higher; sheep steady.

Peoria Live Stock.

Peoria, Ill., Feb. 14—HOGS—Receipts, 4,500; 5c higher; top $7.30; lights, $6.75@7.25; mediums and heavies $7.10@7.30; packers $6.60@6.65.

CATTLE—Receipts very light; steady; best veals $12.00 to $12.00.

IRON AND STEEL

Cleveland, O., Feb. 14—Iron Trade Review today says:

"Announcements of awards and requirements involving large tonnages of steel have fairly crowded the market during the past week. At no time since the recent upswing of business two months ago, has any period brought forth so many or so diversified a list of newly-created demands of major size. Mill bookings sustained at a heavy rate and for many products are well in excess of shipments. Chicago mills especially are filling up and their deliveries are receding. This condition is reflected by sales of small lots of steel bars into Chicago territory by outside mills at the Pittsburgh base price.

"Production though already high still is moving up. The Carnegie Steel Co. has put in another blast furnace and is operating 48 out of 50 as well as 92 per cent of ingot capacity. The Illinois Steel Co. has added one furnace, is about to relight another and is operating at 93 per cent. The Jones & Laughlin Steel Corporation has all steel capacity engaged.

"Orders for railroads cars just placed or on the verge of being placed run into large figures. Those close or near at hand, it is estimated, will call for $25,000 tons of steel."

COMING EVENTS.

Chicago, Feb. 14—Coming Events says: "While the immediate market is likely to continue irregular we anticipate an early resumption of constructive activity. Although the technical position is not as strong as it was last Nov. it is still favorable to the upside. A careful weighing of all present factors leads to the conclusion that substantially higher prices will be witnessed within the next few months and that continuation of present long position in sound stocks is still warranted."

St. Louis Hay.

St. Louis, Feb. 14—HAY—Receipts (two days) 38 cars, including 16 timothy, 6 clover mixed, 16 alfalfa. Weaker with demand light and tendency of prices lower. Sales—Timothy—2 cars No. 2 at $20, 3 cars do and 1 car standard at $21, 2 cars standard at $22, 2 cars do and 1 car No. 1 at $23, 2 cars No. 1 at $25. Clover mixed—Part car No. 3 at $16. Clover—1 car No. 3 at $17, 1 car do at $18. Alfalfa—2 cars No. 1 at $18, 1 car No. 2 at $21, 1 car No. 2 at $17, 3 cars No. 1 at $20.

New York Cotton.

New York, Feb. 14—COTTON—Futures opened firm; March 32.87@33.10; May, 33.25; July 31.80, October 27.80; December 27.30.

COTTON—Futures closed easy; March, 31.78 to 31.87; May 32.05@32.10; October 27.20; December 27.50.

Spot quiet; middling 32.15.

PUBLIC SALE DATES

Feb. 15—L. A. Enkle & Barrum, Combination Sale, Arthur, Ill.
Feb. 15—Roy A. Corzine, Stonington.
Feb. 15—H. J. Ritter's Combination sale Mt. Zion.
Feb. 15—W. A. Webb, Camer.
Feb. 16—Cisco Community Sale, Cisco, Ill.
Feb. 20—James Kemp, Clinton, Ill.
Feb. 18—W. O. Scott, Bearedsle.
Feb. 19—W. H. Kistler, R. 3, Decatur.
Feb. 19—W. H. Kistler, Decatur, R. 3.
Feb. 19—V. E. Peterson, Franklin St Rd., Decatur.
Feb. 20—H. F. Ridgley, Route 2, Decatur, Ill.
Feb. 21—Combination Sale, Laplace, Ill., Burt Merritt, Mgr.
Feb. 21—The Baird Anchor Farm, Bethany.
Feb. 21—Chester White Sows, R. W. Stombaugh, Macon, Ill.
Feb. 21—J. S. Byrum at Harristown.
Feb. 22—Harry Andes, R. 1, Maroa.
Feb. 22—A. C. Scott, Dalton City.
Feb. 22—Dan F. Pembroke, Monticello.
Feb. 23—Lake City Home-coming Public Sale, Lake City, Ill.
Feb. 25—J. M. Gray, E. Wm. St. Road.
Feb. 26—W. H. Martin, Mt. Zion, Ill.
Feb. 27—J. S. Wright Estate, Bethany.
Feb. 27—R. F. Johnson, Assumption, Ill.
Feb. 27—Ed. G Kraft, S.W. Decatur.
Feb. 28—Mrs. James Phalen, Bement.

Local Notices

OPENING DANCE.

At Forsyth, Feb. 14th, under new management. Parks Orch.

E. C. KERR, DENTIST.

317 Standard Life Bldg. M. 2248.

RUSH SERVICE ON LACE CURTAINS.

Don't have soiled curtains up for the party or club when you can get such quick service and such beautiful work at the

DECATUR MODEL LAUNDRY CO.

OPEN MIX DANCE.

at New England Hall, corner E. William and Franklin, Friday and Saturday nights, 15th and 16th. 6 piece orchestra. Dance from 8 till 12. Adm. 25c. Come and hear some good music.

VALENTINE DANCE TONIGHT.

"Merryment" Darts Troubadours. 8:30 to 12. Admission 55c.

PUBLIC DANCE.

Given by 1626 M. W. A. at Modern Woodmen New Hall, 155½ W. Main St. every Thursday evening. Hours 8:00 to 11:30. Adm. 50c. Harvey Cox's Novelty orchestra.

STYLISH HAIR GOODS.

Just the piece you want. Mrs. Heller's Beauty Shop, 136 S. Water.

New Sensations Heat Tea Pot Investigation

(Continued from Page One.)

struction of oil storage tanks at Pearl Harbor.

"I do not think we made a formal bid."

"Why."

"My recollection is that the proposal was referred to me with the usual request that I pass on it. It was my opinion that the proposal if accepted, would not constitute a valid contract."

FINNEY DISAGREES.

Finney said he disagreed with Oscar Sutro, counsel of the Standard Oil company of California, who held there was no legal authority for the Fall leases.

The witnesses could not recall all circumstances, but said he would not deny Mr. Sutro's testimony as to their talk about the reasons for not asking Attorney General Daugherty for an opinion.

"My superior having decided upon a policy," Finney said, "it was not up to me."

LOCKED LEASE UP.

Finney said there had been "so called bids" for the offset wells in the California naval reserve and the Pearl Harbor Tankage project. The bidders included the Standard Oil company of California, the Associated Oil company and the Doheny company.

Asked why Attorney General Daugherty was not asked for an opinion, Finney said the secretary did not regard it as necessary.

Finney said that the Teapot Dome contract was handled "very largely by Secretary Fall." He said Fall instructed him to issue a statement denying that leases had been entered into a week after Teapot actually had been leased to Sinclair.

ORDERED TO SIGN.

Explaining how he came to sign the Doheny-Pearl Harbor contract, Finney said Fall was in New Mexico and wired him to sign after the secretary had studied the summary of the bids.

The real reason why the Teapot lease announcement was held up, Finney said, was because Fall did not want it made public until the Doheny lease to the California reserve had been signed.

NOT QUESTIONED.

Finney disclosed that the question as to the legality of the leasing program never was referred to interior department solicitors. He said he was certain the program was legal.

Fall left Washington for his New Mexican ranch after signing the Teapot Dome lease, Finney testified. He could not stay where it was signed.

Before leaving, he said, Fall locked the lease up in his desk and it remained there until he returned.

Asked if he was "suspicious," Finney said:

"I thought then and hope now Fall was an absolutely honest man."

QUOTE FINNEY.

Washington, Feb. 14.—E. C. Finney, assistant secretary of the interior, was quoted today before the oil committee as saying Secretary Fall considered it "unnecessary" to have Attorney-General Daugherty pass on the validity of the oil leases before they were made.

The testimony was given today by Oscar Sutro, counsel for the Standard Oil company of California. He said he had suggested to Mr. Finney that a department of justice opinion be sought.

"Mr. Finney's reply in substance," continued the witness, "was that it was not the wish of the secretary of the interior—no, I don't think that expresses it. He said that the secretary of the interior considered it unnecessary to have the opinion of the attorney-general."

NEW CHAIRMAN OF ASSUMPTION ROTARY

O. D. Hedrick Takes That Office.

Assumption, Feb. 14.—At the regular weekly noon-day luncheon of the Assumption Rotary Club Tuesday, O. D. Hedrick was elected chairman of the club, to succeed E. W. Hight. O. L. Cross is secretary of the organization.

The Rotarians had their usual profitable hour together, with a good feed and a good program.

Decatur Review Classified Advertising

Indexed, Standardized and Popularized for Quick Reference.

All ads are restricted to their proper classification and to the regular Review type styles

Transient Rate

Orders for irregular insertion will be charged for by the one time rate.

PER LINE EACH INSERTION.

	Charge	Cash
1 day, per line	12c	11c
3 days, per line each day	10c	9c
7 days, per line each day	9c	8c
30 days, per line each day	8c	7c

The above cash rates apply only on payments made on or within six days after the first insertion of the ad.

Count six average words to the line.

No ad accepted for less than 24c.

The Review reserves the right to edit all advertising.

The Review will not be responsible for more than one incorrect insertion in these columns.

CLOSING TIME.

Classified ads will be accepted until 12 o'clock noon for week dailies and until 10 p. m. Saturday for the Sunday edition.

Call MAIN 551 for an experienced Ad Taker who will assist in writing ads which will bring best results.

CLASSIFICATIONS

The following classifications headings appear in The Review's Classified Section in the numerical order here given, closely allied classifications being grouped together.

The individual advertisements are arranged under those headings in alphabetical order for quick reference.

ANNOUNCEMENTS.
1—Deaths—Funeral Notices.
2—In Memoriam.
3—Card of Thanks.
4—Funeral Directors.
5—Funeral Flowers.
6—Cemetery Lots, Monuments.
7—Lodge Notices.
8—Coming Events.
9—Personals.
10—Lost and Found.

AUTOMOBILES.
A—Automobile Agencies.
11—Automobiles for Sale.
12—Auto Trucks for Sale.
13—Auto Accessories.
14—Garages—Autos for Hire.
15—Motorcycles and Bicycles.
16—Repairing—Service Stations.
16A—Automobile Painting.
17—Wanted—Automobiles.

BUSINESS SERVICE.
18—Business Service Offered.
19—Building—Contracting.
20—Cleaning, Dyeing, Renovating.
21—Dressmaking—Millinery.
21A—Hairdressing, Massage, Manicuring.
22—Heating, Plumbing, Roofing.
23—Insurance.
24—Laundering.
25—Moving, Trucking, Storage.
26—Painting, Papering, Decorating.
27—Printing, Engraving.
28—Professional Services.
29—Repairing—Refinishing.
30—Tailoring and pressing.
31—Wanted—Business service.

EMPLOYMENT.
32—Help Wanted—Female.
33—Help Wanted—Male.
34—Help—Male or Female.
35—Solicitors, Canvassers, Agents.
36—Situations Wanted—Female.
37—Situations Wanted—Male.

FINANCIAL.
38—Business Opportunities.
39—Investments, Stocks, Bonds.
40—Money to Loan.
41—Wanted—To Borrow.

INSTRUCTION.
42—Correspondence Courses.
43—Local Instruction Classes.
44—Musical, Dancing, Dramatic.
45—Private Instruction.
46—Wanted—Instruction.

LIVESTOCK.
47—Dogs, Cats, Pets.
48—Horses, Cattle, Vehicles.
49—Poultry and Supplies.
50—Wanted—Livestock.

MERCHANDISE.
51—Articles for Sale.
51A—Barter and Exchange.
52—Business and Office Equipment.
53—Boats and Accessories.
54—Building Materials.
55—Farm and Dairy Products.
56—Fuel, Feed, Fertilizers.
57—Good Things to Eat.
58—Home-made Things.
59—Household Goods.
60—Jewelry and Watches.
61—Machinery and Tools.
62—Musical Instruments.
62A—Radio Equipment.
63—Seeds, Plants and Flowers.
64—Specials at the Stores.
65—Wearing Apparel.
66—Wanted to Buy.

ROOMS AND BOARD.
67—Rooms with Board.
68—Rooms without Board.
69—Rooms for Housekeeping.
70—Vacation Places.
71—Wanted—Rooms or Board.
71—Where to Eat.
72—Where to Stop in Town.

REAL ESTATE FOR RENT.
74—Apartments and Flats.
75—Business Places for Rent.
76—Farms for Rent.
77—Houses for Rent.
78—Offices and Desk Room.
79—Suburban for Rent.
80—Summer Places for Rent.
81A—For Rent.
81B—Wanted—To Rent.

REAL ESTATE FOR SALE.
82—Brokers in Real Estate.
82—Business Property.
83—Farms and Land for Sale.
84—Houses for Sale.
85—Lots for Sale.
86—Resort Property for Sale.
87—Suburban for Sale.
88—Real Estate for Exchange.
89—Wanted—Real Estate.

AUCTIONS—LEGALS.
90—Auction Sales.
91—Legal Notices.

ANNOUNCEMENTS

Personals.

PUBLIC NOTICE—I will not be responsible for any debts contracted by anyone but myself. Signed Clarence H. Clem.

Lost and Found.

DIAMOND BAR PIN—The girl who found my diamond bar pin last Sunday is known. Would you kindly return to me at once and avoid trouble. $10 reward. Mrs. Roy Pope, Niantic, Ill.

RED IRISH SETTER—Lost. Answers to the name of "Chief." Notify R. H. Mueller, care Mueller Mfg. Co.

WRIST WATCH—Lost Sunday. Reward.

You Can Reach Everybody and Everybody Can Reach You Through Review Ads

AUTOMOBILES

Automobiles For Sale. 11

USED CARS—Buick touring, Dodge touring, Hupmobile roadster, American touring, Allen touring. Wm. Ford, 127 S. Franklin St. Main 1418.

USED CARS—1920 Hupmobile roadster, Two light Buicks, 1920 Dodge roadster, 1920 Dodge touring. Fords in coupes, touring and roadsters. All high class. Many other good ones. Decatur Used Car Mart, 118 E. Wood St. Fairview 137. C. S. Hankins, Mgr.

Auto Accessories. 13

AUTO PARTS—Lists free. Send make, year. Cutter 4-5-7 Illinois St.

AUTO PARTS—Lyons first. Used Overland parts our specialty. Emerson Auto Parts Co., 121 N. Fifth. Main 715.

PARTS FOR ALL—Be the following cars: Reo, Ford, Allen, Mitchell, Chalmers, Stutz, Buick, Olds and Case. Maxwell, Cleveland, Wilson and Jeffery. Many parts in stock. Decatur Last Stop Wrecking Co., 1008 E. Wm.

TIRES—Special lead, 32x4, $3. All other sizes at 1/2 off. Used Tire Store, 211 E. Eldorado. Open 7 a. m. to 9 p. m.

USED TIRES—We have used tires for Buick, Maxwell, Ford. Decatur Co.

WIRE CHAINS—Set of 4 and one spare, cheap. Take one or all for sale. L. F. T. R. sold. Inquire

Repairing—Service Stations 16

WELDING—Work guaranteed. Decatur Welding Co., 143 E. Main.

Wanted—Automobiles 17

FORDS WANTED—Worth $100 and up, touring, roadster and sedan. Model T. Alvin C. Thompson, 306 N. Main. Main 1291.

BUSINESS SERVICE

Business Services Offered 18

BUILDING AND REMODELING—By contract or hour. Will build an honest man a home. C. A. Schwab, 13 Cantrell. M. 207.

RUGS—Made from your old carpets and carpetings. Peterson Rug Works, 213 E. Lincoln. Main 1275.

Cleaning, Dyeing, Renovating 20

LEAVE YOUR DIRT AT MEREDITH'S—OUR MODERN, SCIENTIFIC WAY OF RUG CLEANING REMOVES THE DIRT AND GERMS BUT LEAVES THE RUG UNTAMED. DRY CLEANING—SHAMPOOING. MEREDITH CLEANING CO., 320 E. CERRO GORDO. MAIN 203.

Dressmaking—Millinery 21

FANCY WORK—Will do it. Call Main 1[illegible].

BEAN SEWING—Reasonably done. Phone [illegible].

SEWING—Time to your home. Call [illegible] spring sewing early. Helen [illegible]. Main 1734. 114 E. Decatur.

Hairdressing, Massage, Manicure 24

BEAUTY NOTES—The treatment consists of a course (one each day) to keep the hair in perfect condition. It prevents the [illegible]. Mrs. Hickey's parlors, 106 S. Water.

Laundering. 24

FAMILY WASHING—Best work. Low prices. References. Lila [illegible]. Main 792.

Moving, Trucking, Storage. 25

HAULING—Any kind, any time. Dan Jones and Brisben. Main 1[illegible].

MOVING—Crating and packing. 15 years' experience. Fairview 2[illegible].

KEEP MOVING, PLEASE—

VANS—TRUCKS—DRAYS—For hauling anything, anywhere.

STORAGE—Our storage department affords you a clean and safe place for storing household goods and merchandise.

PACKING — SHIPPING — MOVING—Use Meridith equipment for satisfactory service.

MERIDITH MOVING & STORAGE CO.
320 E. CERRO GORDO ST. MAIN 203

Painting, Papering, Decorating. 26

PAINTING—Paperhanging and Paper Hanging. Brown's Paint & Wall Paper Store, 561 N. Water. County 616 F. 2.

PAINTING—Painting and decorating. Call Quackenbush, Main 1[illegible].

PAPERHANGING—And painting. Fires [illegible]. C. Doty. Main 1418.

PAPER HANGING—And painting. Satisfaction guaranteed. F. H. Condon. Fairview 9063.

PAPER HANGING—Get prices. We sell wall paper at cost. Main 3[illegible].

PAPER HANGING—Reasonably done. Call Main [illegible].

WALL PAPER CLEANING—Done reasonable. Leave orders at Cass. Please call phone [illegible].

Professional Services. 28

PRINCE DR. A. F.—

Eye, Ear, Nose and Throat. Of Springfield, Ill. Consultation days the first and third Tuesdays at offices of Dr. Tobey (Dentist), 530 Standard Life Bldg. Decatur, Illinois.

Repairing, Refinishing. 29

CLOCKS REPAIRED—At your home, all work guaranteed. Call Main 3371 or Main 1663.

UMBRELLA REPAIRING—Or any other repairs about your home. Home Repair Shop, 216 E. Division. Fairview 16[illegible].

FURNITURE REPAIRING—Phone us for samples. Lidgerwood Furniture Co., corner W. Lidgerwood and Morgan St. Main 767. Frank Lidgerwood.

ROOFING—Now is the time to get that new roof. Agent for the Multi-Slide Asphalt Shingles and Roofings. Standard Roofing Co., 224 Citizens Bldg. Main 2[illegible].

VIOLIN REPAIRING—Expert work. Guaranteed. Park St. Furn. Store. Main 679.

EMPLOYMENT

Help Wanted—Female 32

HOUSEKEEPER—

WANTED MUST BE GOOD COOK. FOR FAMILY OF 2 IN BUNGALOW. GOOD WAGES AND GOOD HOME FOR THE RIGHT WOMAN. APPLY 14 OAKDALE BLVD.

COOK—For small hotel; must be first class; steady place, good wages to right party. Call or write Hotel Woodford, Monroe, Ill.

GIRL—To address envelopes. April Union Store.

MILLINERY MANAGER—Must be thoroughly experienced and able to take full charge. Best of references demanded. Excellent salary and commission. Tell everything when answering. Strictly confidential. Also salesladies of experience. Address B x 49, care Review.

SALESLADY—Wanted experienced in ready-to-wear. Must be of great appearance. State salary wanted, references, address. B x 10, care Review.

SALESWOMEN—Experienced only need apply. Call at room 15, front, 2 to 4 P. M. Central.

SHOP GIRL—Experienced only wanted. Apply Shoe Store, 148 N. Main.

WAITRESS—Experienced wanted. Apply in person. Union Tea Rooms.

WAITRESS—For small hotel; must be neat and quick. Call or write Hotel Woodford, Monroe, Ill.

YOUNG WOMEN—Wanted to do nurses aid work; special education. No experience required. Pay while learning. Your choice of two local Chicago hospitals. Write to Nurses Dept., Health Magazine, Post Building, Washington & Clark, Chicago, Ill.

Help Wanted—Male 33

BOYS—Earn extra money selling Liberty to new and renewal subscribers after school hours without cost. Apply Sales Department, Review News Agency.

MEN—Learn barber trade. Our system of teaching, known everywhere. Barber ethics and salesmanship included in our course. Graduates. Demand which qualifies for best jobs. For particulars write Moler Barber College, Indianapolis, Wells, Michigan.

MEN—Work at home this spring and summer. Make a good living and have a pleasant time. Write Mr. George, Scientific Building.

MEN—Wanted from this city and vicinity to travel; no experience required; good pay; steady work; write Mr. Cooke, Scientific Building.

Situations Wanted—Female 36

CHAUFFEUSE—Experienced. Reference furnished. Call private home. Reference. Main 4344.

HOUSEWORK—Young girl desires to do housework and will give good service for small wages. Call at room 15, front, 2 to 4 P. M. Central.

MIDDLE AGED LADY—Wants position. More for home than wages. 247 Central Ave.

SITUATION—Wanted by experienced nurse. Best of references. Address Nurse, care Review.

Situations Wanted—Male 37

TUNING—Pianos. Expert workman. Reasonable. Call or write Fred Wolfe, 1104 W. Main.

Business Opportunities. 38

BAKERY—Doughnuts, hard cake, meat market, groceries, contracts suitable for platting. Campbell Building. Main 2[illegible].

MANUFACTURING BUSINESS—Wanted young man to help in office. Good pay. Must be able to invest $100. Address B x 52, care Review.

ESTABLISHED—Income $[illegible]. Formerly Wise Laundry.

ROOMING HOUSE BUSINESS—Wanted a good location. Treat patrons right. Can furnish salesmanship included in our 108 graduates. Decide which qualifies for best job. For particulars write Moler Barber College, Indianapolis, Wells, Michigan.

Money to Loan. 40

CITY PROPERTY—See us for loans on city property. Good mortgages for sale. Schoenle & O'Mara. Phone Main 2208. 123 E. Main street.

LOANS—

ANY AMOUNT UP TO $700—You may have from one to twenty months for repayment. You pay the interest only, for the actual time you keep the money.

NO DELAYS—No embarrassing inquiries. No indorsers.

WE—Serve quickly, quietly and politely.

FIDELITY LOAN CO., 218 N. WATER.
316 CITIZENS BANK BLDG. MAIN 370.

REAL ESTATE LOANS—ALL KINDS OF INSURANCE. JOHNSON & BOBB, 127 E. PRAIRIE ST.

LIVE STOCK

Dogs, Cats, Pets. 47

SPAYERS—Guarantee. Spaying out $1.50 to $5.00. Chepp, 1313 Jennings.

Horses, Cattle, Vehicles. 48

HORSE COLLARS—New stock. To reduce our stock we are offering collars at special price $7.50 each while they last. J. G. Stirr & Son, Harness Co., 601 N. Broadway.

HEIFERS—I am offering good to grade Heifers, mostly springers, at $40 per head. Will sell on easy terms and ship twenty or more. Boyd Berdo, Decatur, Washington, Iowa.

HOG BLOOD—For sale. Call 206 W. Wood St.

Poultry and Supplies. 49

BABY CHICKS—All varieties. 10 cts. up. Free catalogue. Wiley or C. H. Hayes Bros. Hatchery, 2030 N. Monroe, M. 1838.

BABY CHICKS—50,000 weekly, ready for delivery. Free up catalogue free. Mt. Pleasant Hatchery, Mt. Pleasant, Ill.

COCKERELS—A few light Brahmas, barred rocks. Prices reasonable. S. L. Parrish, Dalton City, Ill.

COCKERELS—S. C. Reds from heavy laying strain, $5, $4 and $3. Pullets $1.50 each. Annie Hayter, Atlanta, Ill.

COCKERELS—White Wyandotte $2 and $3. Henry Wilking, R. 6. Phone 935 R. 3.

EGGS—BABY CHICKS—Barred Rock, White Wyandottes, Buff Orpington and White Leghorns. Mrs. Arch Ryan, La Place, Ill.

INCUBATOR—Hot water, 60 egg incubator. Bargain at $5. Perry's Second Hand Store, 120 S. Webster. M. [illegible].

INCUBATORS AND BROODERS—Queen economical, reliable, profitable, fully guaranteed, priced reasonable. Freight paid to your shipping point. Catalog sent free. Bert L. Hiseling, Bloomington, Ill.

WE HATCH YOUR EGGS—For 3c each during February. Reserve your space now at this low rate. Write for free descriptive catalog and prices on baby chicks. Standard Chickeries, 905 E. Wood St. Main 1393.

WHAT'S THE answer? Probably The Review Classified Section can tell you.

LIVE STOCK

Poultry and Supplies 49

PULLETS—And hens, 35. White Rocks, $. each. H. R. Salzenner, Shumway, Ill.

MERCHANDISE

Articles for Sale. 51

FEATHERS—Duck and goose feathers. Tag Store, R. R. No. 3.

WATER HEATER—International heater to fit 50 gallon watertank. All conditions $15. F. C. Lord, 3 N. Water.

Business and Office Equipment 52

ROYAL TYPEWRITERS—For sale, exchange or rent. Burke Typewriter Co., 115 E. William. Decatur, Ill. Main 1[illegible].

SCALE—4 ft. Standard platform scale, in good condition, reasonable. Candyland Confectionery, 1[illegible] E. Main St.

SODA FOUNTAIN—Hill. And all equipment, including electric drivers, dishes, spoons, tables, etc. Will sell cheap. Apply C. [illegible].

DECATUR TYPEWRITER SERVICE CO.—L. C. Smith distributors. New and rebuilt typewriters of all makes. 861 N. Main street. Main 1737.

Building Materials. 54

HOT BED SASH—Some 3 ft. x 6 ft. hot bed sashes, all in good condition. Second hand lathe. 347 E. Main. Main 49[illegible].

Fuel, Feed, Fertilizers. 56

COAL—Best lump, $[illegible] ton. Also 2 in. screened. Decatur Dispatch & Fuel Co. Main 1070.

COAL—Try our Springfield lump coal. More heat than ash. Geo. B. Church, 905 W. Sawyer. M. 6885.

GOOD COAL—Springfield special lump, 11 ounces weight, 1[illegible] to the ton. Sutterfield Division, Main St.

HARDWOOD KINDLING—$3 per load. Mulberry and Front Lumber Co.

Good Things to Eat. 57

HONEY—Fresh honey. Have a date with your honey and enjoy a breakfast with it. Discount on Lard. Order now. Delivery $[illegible]. F. N. Water. Main 1[illegible].

Wearing Apparel 65

SHOES—Pair of shoes, size 5, Nevers. 1 Wright St. Main 1[illegible].

SHOES—One lot of men's and boys' black and brown shoes, $1.98. W. Lo enter, 1[illegible] S. Water.

Household Goods. 59

BEDS—Beds, springs, mattresses, bureaus, tables, chairs, kitchen cabinets, stoves, etc. Bargains. Decatur Co., 5 N. Water. Main 1[illegible].

BEDDING—Bargains in feathers and other bedding. 9 N. College. Fairview [illegible].

COAL OIL STOVES—Good condition. Cheap. [illegible].

DINING ROOM SUITE—Queen Anne walnut, practically new. Boys' Alley and Back. 405 W. Main. Main 1[illegible].

GRAPHOPHONES—Sales, rentals, repairs. Decatur Music Shop, 10[illegible] N. Water. Main 1[illegible].

GAS STOVE—Three burner, good condition. 1[illegible] S. Union St.

HOT—Water heater, extra large, excellent condition. 5 C. Apts., N. Macon St. Main 1[illegible].

SEWING MACHINES—Used sewing machines $[illegible] up. Decatur Sewing Machine Exchange, 131 E. Williams. Main 1[illegible].

STOVES—We have the Pink Stuff for cleaning gas stoves and ranges in the city. These stoves have all been remodeled and all worn parts replaced with new ones. They are priced for quick sale. See them at Peoples Furniture Co., Cor. E. Main and S. Side Sts.

TRADE AT PARK ST. FURN. STORE—A little grade of used furniture and stoves at a saving to you. We buy for cash and sell for cash. Park St. Furn. Store. Main 679.

UNREDEEMED STORAGE FURNITURE—

WE DO NOT WAIT—For any certain months to sell special pieces. We will find out purchase no longer needed and our terms the best. Look over this outfit.

ROOM OUTFIT—Table, cook stove, cabinet, stand, table, bed, spring, new mattress, dresser, rocker, rug, two lamps, all for $54.8. Let us explain our easy payment plan.

DRESSERS—$7.00 and up.

WARDROBES—$10.00 and up.

WALNUT BOOK CASES—$9.00 each.

CUPBOARDS—$7.00 each.

RANGES—$29.00 up.

CASH OR CREDIT.

MERIDITH STORAGE & FURN. CO.
320 E. CERRO GORDO ST. MAIN 203

LIVE STOCK

Dogs, Cats, Pets. 47

SPAYERS—Guarantee. Spaying out $1.50 to $5.00. Chepp, 1313 Jennings.

Horses, Cattle, Vehicles. 48

HORSE COLLARS—New stock. To reduce our stock we are offering collars at special price $7.50 each while they last. J. G. Stirr & Son, Harness Co., 601 N. Broadway.

HEIFERS—I am offering good to grade Heifers, mostly springers, at $40 per head. Will sell on easy terms and ship twenty or more. Boyd Berdo, Decatur, Washington, Iowa.

HOG BLOOD—For sale. Call 206 W. Wood St.

Poultry and Supplies. 49

BABY CHICKS—All varieties. 10 cts. up. Free catalogue. Wiley or C. H. Hayes Bros. Hatchery, 2030 N. Monroe. M. 1838.

BABY CHICKS—50,000 weekly, ready for delivery. Free up catalogue free. Mt. Pleasant Hatchery, Mt. Pleasant, Ill.

COCKERELS—A few light Brahmas, barred rocks. Prices reasonable. S. L. Parrish, Dalton City, Ill.

COCKERELS—S. C. Reds from heavy laying strain, $5, $4 and $3. Pullets $1.50 each. Annie Hayter, Atlanta, Ill.

COCKERELS—White Wyandotte $2 and $3. Henry Wilking, R. 6. Phone 935 R. 3.

EGGS—BABY CHICKS—Barred Rock, White Wyandottes, Buff Orpington and White Leghorns. Mrs. Arch Ryan, La Place, Ill.

INCUBATOR—Hot water, 60 egg incubator. Bargain at $5. Perry's Second Hand Store, 120 S. Webster. M. [illegible].

INCUBATORS AND BROODERS—Queen economical, reliable, profitable, fully guaranteed, priced reasonable. Freight paid to your shipping point. Catalog sent free. Bert L. Hiseling, Bloomington, Ill.

WE HATCH YOUR EGGS—For 3c each during February. Reserve your space now at this low rate. Write for free descriptive catalog and prices on baby chicks. Standard Chickeries, 905 E. Wood St. Main 1393.

WHAT'S THE answer? Probably The Review Classified Section can tell you.

Offers Which Live In Glass Houses

Here they are—in The Review's Classified Section—surrounded on all sides by transparency. They are not hidden away in dark, inaccessible corners, where one must spend precious time and effort in finding them.

They are spread right out in front of you—in broad daylight—as plain to the eyes as the goods in store windows.

But these offers which in effect live in glass houses, have one big advantage over the merchandise in the store windows. All the A B C Classified Offers are scientifically arranged in groups which are numerically classified and alphabetically indexed.

You not only see all the offers there are—you can find instantly any one you want.

Give the A B C Classified Ads the attention they deserve—and be assured of receiving the profits you desire!

THE REVIEW'S CLASSIFIED ADS
ALWAYS THE SAME—IN SERVICE
ALWAYS DIFFERENT—IN OPPORTUNITY

MERCHANDISE

Specials at the Stores 64

MEN'S WORK SHOES—Best quality leather. Sole leather. Sell the world wide over. $6.00. W. B. Seibert, 1[illegible] S. Water.

SHOES—One lot of men's and boys' black and brown shoes, $1.98. W. Lo enter, 1[illegible] S. Water.

Wearing Apparel 65

DRESS—Blue serge, size 18. Never worn. 1 Wright St. Main 1[illegible].

Household Goods. 59

BEDS—Beds, springs, mattresses, bureaus, tables, chairs, kitchen cabinets, stoves, etc. Bargains. Decatur Co., 5 N. Water. Main 1[illegible].

BEDDING—Bargains in feathers and other bedding. 9 N. College. Fairview [illegible].

COAL OIL STOVES—Good condition. Cheap. [illegible].

DINING ROOM SUITE—Queen Anne walnut, practically new. Boys' Alley and Back. 405 W. Main. Main 1[illegible].

GRAPHOPHONES—Sales, rentals, repairs. Decatur Music Shop, 10[illegible] N. Water. Main 1[illegible].

GAS STOVE—Three burner, good condition. 1[illegible] S. Union St.

HOT—Water heater, extra large, excellent condition. 5 C. Apts., N. Macon St. Main 1[illegible].

SEWING MACHINES—Used sewing machines $[illegible] up. Decatur Sewing Machine Exchange, 131 E. Williams. Main 1[illegible].

STOVES—We have the Pink Stuff for cleaning gas stoves and ranges in the city. These stoves have all been remodeled and all worn parts replaced with new ones. They are priced for quick sale. See them at Peoples Furniture Co., Cor. E. Main and S. Side Sts.

TRADE AT PARK ST. FURN. STORE—A little grade of used furniture and stoves at a saving to you. We buy for cash and sell for cash. Park St. Furn. Store. Main 679.

UNREDEEMED STORAGE FURNITURE—

WE DO NOT WAIT—For any certain months to sell special pieces. We will find out purchase no longer needed and our terms the best. Look over this outfit.

ROOM OUTFIT—Table, cook stove, cabinet, stand, table, bed, spring, new mattress, dresser, rocker, rug, two lamps, all for $54.8. Let us explain our easy payment plan.

DRESSERS—$7.00 and up.

WARDROBES—$10.00 and up.

WALNUT BOOK CASES—$9.00 each.

CUPBOARDS—$7.00 each.

RANGES—$29.00 up.

CASH OR CREDIT.

MERIDITH STORAGE & FURN. CO.
320 E. CERRO GORDO ST. MAIN 203

REAL ESTATE FOR RENT

Houses For Rent 77

CANTRELL—Large 1143—5 room, strictly modern house. Call at 856 S. Jasper.

CHARLES ST., N.—1064—5 room, strictly modern bungalow. Apply 451 N. Water. Main 4478.

ILLINOIS ST., N.—2200 block, four-room house. Apply 461 North Water. Main 447[illegible].

KING ST., W.—806—5 room mod. house. Call at 310 W. Eldorado.

MORGAN ST., N.—Modern 8 room house. Conveniently located. Main 32[illegible].

REAL ESTATE FOR RENT

Houses For Rent 77

LINCOLN, W.—836—1 room house. [illegible].

ST. LOUIS AVE.—1114—Neat four room flat. [illegible].

WOOD ST., W.—26—7 room modern house. Fairview 14[illegible].

BUNGALOW—Six rooms, modern bungalow, $15. 9 S. Grove St. M. 1[illegible].

ON PARK—Nice front flat, 4 rooms, private toilet, clean, cheap. Call Park Jewelry Co.

WEST SIDE—5 room new modern bungalow, 1 lot, 7 blocks Lincoln Park. Pictures. Sell or exchange. Decatur Realty Co.

For Rent 81A

GARAGE—For rent, 1[illegible] Wood St. Call [illegible].

REAL ESTATE FOR SALE

Farms and Land for Sale. 81

160 ACRES—Fine farm, 7 miles from Decatur, $1000 per acre. Good stock farm. Decatur County Store, 1[illegible] E. Main St. Main [illegible].

ROOMS AND BOARD

Rooms Without Board 68

CHURCH ST., N.—1131—Finish front room, ground floor, private entrance. Water without board. Main 5[illegible].

CHURCH ST., N.—1[illegible]—Front room, housekeeping room, use of bath. Main 591.

MACON ST., W.—1[illegible]—Large front room, suitable for two, close in. Suitable for one or two. Modern. Call after 5.

MAIN ST., W.—1009—Nicely furnished modern room. Suitable for [illegible]. Main 368.

MAIN ST., W.—1[illegible]—Comfortably furnished front room. Call Main 944.

MOTTMAN, N.—4[illegible]—Furnished front room, downstairs.

NORTH ST., E.—13—Strictly modern room for 1 or 2. Private home. Main 4437.

NORTH ST., W.—1[illegible]—Two furnished rooms, strictly private home, strictly modern. Moderate price. Main 35[illegible].

UNION ST., N.—1010—Sleeping room. Modern home. Fairview 14.

WALNUT, N.—163—Nice furnished room. Modern private family home. Convenience. On car line. Main 245[illegible].

WILLIAM, W.—50—Desirable modern room. Hot water heat, private home. F. 2251.

Rooms for Housekeeping. 69

CHURCH ST., N.—1605—One or 3 furnished rooms with bath.

HICKORY, E.—1134—Nicely furnished rooms, private entrance, ground floor.

HUTTON, N.—1[illegible]—Two connecting unfurnished rooms. Modern. Ground floor.

LEAFLAND AVE., W.—81[illegible]—Modern furnished rooms, private home. 1 or 2 adults.

MAIN, S.—140—4 modern rooms, everything furnished, sewing machine, water, lovely sheltered garden. A real home.

MONROE ST., N.—5[illegible]—Modern housekeeping furnished rooms. Private entrance.

UNION, N.—1[illegible]—Modern well furnished rooms. Adults. Reference. N. 1731.

UNION ST., N.—848—Two furnished rooms, ground floor, private entrance.

WILLIAM ST.—1365—Two housekeeping rooms. References required.

WOOD, E.—1330—Rooms for light housekeeping. All modern.

WOOD ST.—1[illegible]—Furnished rooms, ground floor, private entrance.

WEST END—Unfurnished modern rooms, heat, water, gas and lights furnished. Rent reasonable. Call 2[illegible] after 6:00.

REAL ESTATE FOR RENT

Apartments and Flats. 74

COMMODOUS APTS.—6 rooms, modern, unfurnished. Call Main 5004 or Main 1[illegible].

ELDORADO ST., E.—12—4 room strictly modern steam heated flat. Main 1364.

FRANKLIN, N.—[illegible]—Close in, 2 room furnished modern apartment. Every convenience. Fine place. $30 to refined couple.

MAIN ST., E.—6 nice rooms, newly papered, steam heat and water furnished. Main 464.

MAIN, W.—303—1 or 3 room modern furnished apartment.

UNION, N.—1[illegible]—Modern well furnished front rooms, sink in kitchen, private entrance and home. Reasonable. 1 2342.

WATER ST., N.—907—5-room apartment with bath. Hot water heat. Inquire of Dr. Bell, 907 N. Water.

WEST SIDE—2 or 3 room modern furnished apartment. Kitchenette and bath. Call Fairview 1114.

Business Places for Rent. 75

WOOD AND STATE STREETS—Business building for rent. Rents for $200 per month. Sears Real Estate Co., 717 Gushard Bldg. Main 963.

REAL ESTATE FOR SALE

Houses For Sale 84

MAIN ST., WEST—6 room colonial residence, long living room, fireplace, kitchen finished in white enamel. Three large bedrooms, south front, garage. Terms. Jones, Drake and Henderson, 110 N. Main. Office 1100. Res. [illegible].

MARIETTA ST., W.—900 BLK.—Bargain, 6 rooms, 3 bedrooms, closet, bath, basement, furnace, water heater, front drive, garage. South front. $3,000. L. B. Burns, 136 S. Water St. F. 604.

MONROE ST., N.—203—Excellent 5 room cottage, 2 bedrooms, living room, kitchen, good floors, fireplace, lights, gas, fixtures, all goods for $1,600. $600 down. 118 North Edward. Cornell & Cornell, Citizens Bldg. M. [illegible].

MORGAN ST., N.—6 rooms, modern, full lot, paved street. Nice home for $3,000. See Hazelwood, 11 Merchant St. Main 9[illegible].

OAK CREST DISTRICT—6 room attractive bungalow, with large living room, dining alcove, white enamel kitchen, built-in features, fireplace, hardwood floors, tile bath, garage, lot 65x[illegible]. Price $4,500. Terms. Decatur Real Estate Co., 717 Gushard Bldg. Main 963.

OAKDALE AVE.—Bungalow, 5 rooms, built-in features, fireplace, 1 lot, basement, near school. $[illegible]. B. F. Burns, 136 S. Water St. F. 604.

PRAIRIE AVE., E.—Room house, 1 lot, 50x[illegible] feet, nice lawn, shade, fruit, garden, chicken house, $1,000 cash, balance $20 per month. Owner, 1[illegible] E. Prairie.

PRAIRIE AVE., E.—Well built 4-room house, 1 lot, 50x[illegible] feet, nice lawn, shade, fruit, garden, chicken house, $1,000 cash, balance $20 per month. Owner, 1[illegible] E. Prairie.

SOUTH SIDE—Two-story 6 room house, 1 lot, 50x[illegible] feet, nice lawn, shade, fruit, garden, chicken house, $1,000 cash, balance $20 per month. Owner, 1[illegible] E. Prairie.

UNION ST., N.—Near Lincoln Park, 5 room cottage, 1 lot, 50x[illegible] feet, nice lawn, shade, fruit, garden, chicken house, $1,000 cash, balance $20 per month. Owner, 1[illegible] E. Prairie.

WEST SIDE—5 room new modern bungalow, 1 lot, 7 blocks Lincoln Park. Pictures. Sell or exchange. Decatur Realty Co.

For Rent 81A

GARAGE—For rent, 1[illegible] Wood St. Call [illegible].

REAL ESTATE FOR SALE

Farms and Land for Sale. 81

160 ACRES—Fine farm, 7 miles from Decatur, $1000 per acre. Good stock farm. Decatur County Store, 1[illegible] E. Main St. Main [illegible].

REAL ESTATE FOR SALE

Houses For Sale 84

CENTRAL AVE.—406—4 room house, modern except furnace. In fine location, close in, south front. Has garage, lot 6[illegible] x 1[illegible]. Price $2,500. Small down payment, balance like rent. Call [illegible].

CHURCH ST.—Close to Eldorado, 7 room cottage, all modern. Nice sleeping porch. Large lot. Three car garage. $1,[illegible]. Decatur Real Estate Co., 717 Gushard Bldg. Main 963.

CHURCH ST., N.—8 rooms and bath, 1 lot, 50x[illegible] feet, good furnace, 1 car garage. Price $3,[illegible]. Terms. Balance like rent. B. F. Burns, 136 S. Water. Main 8[illegible].

CHURCH ST., N.—139—Room house, bungalow, fireplace, hardwood floors, built-in features, 1 lot, 50x[illegible] feet, garage. Price $3,[illegible]. Terms. Balance like rent. Owner, 1[illegible] E. Prairie. Main 8[illegible].

EAST SIDE—Just off East William—5 room modern bungalow with enclosed garage, owner leaving city, must sell. Right price. Call No. 2184.

C. N. Gorham & Son
Realtors
[illegible] Standard Life Bldg. Main 4[illegible]

900 Blk. W. Marietta

Selectly located, six room bungalow, 1 lot, 50x[illegible] feet, [illegible]. Good price, $3,[illegible] down, balance [illegible]. This house will rent for [illegible] month. This will make you a good investment or an ideal home.

J. L. BURTSCHI & CO.
[illegible] PARK. MAIN [illegible]

Real Bargains

WEST SIDE—[illegible] rooms, all modern, [illegible] lot, [illegible] drive and walk. Must be sold at once. $900 to [illegible].

WEST PARK—Nice 5 room full lot, [illegible] garage, $[illegible].

P. L. Clark
[illegible] W. Wood St. Phone [illegible]

Lots For Sale

[illegible] exclusive [illegible] South [illegible] Low [illegible]. Johns [illegible] Main [illegible] South [illegible] other [illegible] parts [illegible].

Edward Condon
REAL ESTATE SPECIALISTS
[illegible] MAIN 6[illegible]

For Sale By Owner

Modern cottage of five rooms on full lot at 1[illegible] E. North St. for $2,[illegible]. $1000 cash and balance like rent.

James O'Mara
123 E. Main St. Main 2208

B. B. BURNS
Realtor

Opposite first door south of entrance to Hotel Orlando.

Complete list of choice homes in every part of the city.

Small farms, acreage, 2 acres, 5 acres, 10 acres and 20 acres. Improved and unimproved.

Farms—Improved and unimproved, cash or exchange. Located.

Also
Stock and small grain farms.
[illegible] S. Water.

Our Best Buys

N. Monroe St.—7 rooms, thoroughly modern, garage. Full lot. Price $5,000.

W. Cleveland Ave.—6 rooms, modern, living room, built in features, hardwood floors. Close to Roosevelt school. Terms.

W. Macon St.—6 room two-story, thoroughly modern and up to date. On full lot. Garage. Good terms on this one.

Northwest St.—New 5 room modern. Hardwood floors, built-in features. Sees front lot. Good terms.

Cantrell St.—New 5 room, two story. Not yet completed. Only $3,000 on terms.

Camp & Emrich
CITY PROPERTY
SUBURBAN—FARMS
209 S. Main, Stride Bldg. Main 2344

Special Offers

PRAIRIE AVE., W.—An elegant 7-room brick veneer. One among the best homes in the city. Finished in oak, full lot and garage. $10,000 down.

EDWARD ST., N.—7 rooms, modern, Oak trim and floors. Real buy.

MAIN ST., W.—Splendid 8-room residence. Oak finish, hot water heat. Close in.

DECATUR ST., W.—Handsome 7 room brick veneer. Possession.

MAIN ST., E.—Good 5-room cottage for $3,800. About 6 blocks out.

MACON ST., W.—Extra good 8 room residence, hot water heat, $6,000.

Dickerson & Cloney
200 NELSTADT BLDG. MAIN 2464.
RESIDENCE PHONE MAIN 4730.

Home Seekers Guide

MAIN ST., N.—6 room bungalow, all modern. Built in features. Hardwood floors. Full concrete basement. Price $4,000. $1000 down.

CLEVELAND AVE., E.—8 room, near modern. On full lot. $4000. $500 down.

JASPER ST., N.—5 room, all modern cottage. Large rooms. $3500. $1200 down.

WATER ST., S.—4 room cottage. Built 5 years. Has electric lights, gas. On full lot. $1500. $300 down.

NICELY LOCATED—6 room, modern except bath tub. On extra large lot. $2800. $400 down.

NORTH EAST—4 room bungalow. Part modern. On full lot. $2000. $700 down.

Many other good buys that are not advertised. Call at our office. We can help you select the home you want.

Decatur Real Estate Co.
717 Gushard Bldg. Main [illegible]

CLASSIFIED DISPLAY

REAL ESTATE FOR SALE

Easy Terms

WALL ST., N.—Splendid 8 room house with four bedrooms, 6 closets, very fine oak woodwork, excellent house in first class condition, full lot with east front, garage. House is too big for owner and being sold at the right price. Located in 1400 block with good property on both sides. Well arranged for a few roomers.

NORTHWEST—New 5 room bungalow, just finished with hardwood floors throughout, ample closet space, very attractive little home on full lot with north front, near Roosevelt high. $900 down. Listing No. 1[illegible].

EAST CENTER—7 room all modern cottage, good size lot, in good condition, closet owner. $4150, small down payment. Listing No. 1071.

N. WARREN—$400 down and easy monthly payments will handle this very attractively built 6-room house on excellent corner lot with paving, paid in both sides, well adapted for two families. Room for another house. Listing No. 1[illegible].

CLOSE IN—$400 down will handle 7-room, modern home, with upper floor rooms unfinished, rent for $[illegible] month. 4 rooms down for owner. Listing No. 1[illegible].

EAST SIDE—JUST OFF EAST WILLIAM—5 room modern bungalow with east front, garage, owner leaving city, must sell, right price. Listing No. 2184.

C. N. Gorham & Son
Realtors
[illegible] Standard Life Bldg. Main 4[illegible]

900 Blk. W. Marietta

Selectly located, six room bungalow, 1 lot, 50x[illegible] feet, [illegible]. Good price, $3,[illegible] down, balance [illegible]. This house will rent for [illegible] month. This will make you a good investment or an ideal home.

J. L. BURTSCHI & CO.
[illegible] PARK. MAIN [illegible]

Real Bargains

WEST SIDE—[illegible] rooms, all modern, [illegible] lot, [illegible] drive and walk. Must be sold at once. $900 to [illegible].

WEST PARK—Nice 5 room full lot, [illegible] garage, $[illegible].

P. L. Clark
[illegible] W. Wood St. Phone [illegible]

Lots For Sale

[illegible] exclusive [illegible] South [illegible] Low [illegible]. Johns [illegible] Main [illegible] South [illegible] other [illegible] parts [illegible].

Edward Condon
REAL ESTATE SPECIALISTS
[illegible] MAIN 6[illegible]

For Sale By Owner

Modern cottage of five rooms on full lot at 1[illegible] E. North St. for $2,[illegible]. $1000 cash and balance like rent.

James O'Mara
123 E. Main St. Main 2208

B. B. BURNS
Realtor

Opposite first door south of entrance to Hotel Orlando.

Complete list of choice homes in every part of the city.

Small farms, acreage, 2 acres, 5 acres, 10 acres and 20 acres. Improved and unimproved.

Farms—Improved and unimproved, cash or exchange. Located.

Also
Stock and small grain farms.
[illegible] S. Water.

Our Best Buys

N. Monroe St.—7 rooms, thoroughly modern, garage. Full lot. Price $5,000.

W. Cleveland Ave.—6 rooms, modern, living room, built in features, hardwood floors. Close to Roosevelt school. Terms.

W. Macon St.—6 room two-story, thoroughly modern and up to date. On full lot. Garage. Good terms on this one.

Northwest St.—New 5 room modern. Hardwood floors, built-in features. Sees front lot. Good terms.

Cantrell St.—New 5 room, two story. Not yet completed. Only $3,000 on terms.

Camp & Emrich
CITY PROPERTY
SUBURBAN—FARMS
209 S. Main, Stride Bldg. Main 2344

Special Offers

PRAIRIE AVE., W.—An elegant 7-room brick veneer. One among the best homes in the city. Finished in oak, full lot and garage. $10,000 down.

EDWARD ST., N.—7 rooms, modern, Oak trim and floors. Real buy.

MAIN ST., W.—Splendid 8-room residence. Oak finish, hot water heat. Close in.

DECATUR ST., W.—Handsome 7 room brick veneer. Possession.

MAIN ST., E.—Good 5-room cottage for $3,800. About 6 blocks out.

MACON ST., W.—Extra good 8 room residence, hot water heat, $6,000.

Dickerson & Cloney
200 NELSTADT BLDG. MAIN 2464.
RESIDENCE PHONE MAIN 4730.

Home Seekers Guide

MAIN ST., N.—6 room bungalow, all modern. Built in features. Hardwood floors. Full concrete basement. Price $4,000. $1000 down.

CLEVELAND AVE., E.—8 room, near modern. On full lot. $4000. $500 down.

JASPER ST., N.—5 room, all modern cottage. Large rooms. $3500. $1200 down.

WATER ST., S.—4 room cottage. Built 5 years. Has electric lights, gas. On full lot. $1500. $300 down.

NICELY LOCATED—6 room, modern except bath tub. On extra large lot. $2800. $400 down.

NORTH EAST—4 room bungalow. Part modern. On full lot. $2000. $700 down.

Many other good buys that are not advertised. Call at our office. We can help you select the home you want.

Decatur Real Estate Co.
717 Gushard Bldg. Main [illegible]

AUCTIONS—LEGALS

Legal Notices 91

[

Must be in City To Get City Privleges

Corporation Counsel Boland Tells Realtors Rigid Policy Is to Be Adopted.

[illegible]

EXPANDING BLOCKS WRECK SIDEWALK

Big Bulge in East William Street.

[illegible]

LUNCH MONEY TO NEAR EAST RELIEF

D. H. S. Students Collecting Funds.

[illegible]

SEVEN DIVORCES GRANTED THURSDAY

One Man Believes Fortune Teller's Story.

[illegible]

Bakery Sale

[illegible]

Decatur

All Along the Line.

[illegible]

SUNDAY SCHOOL CLASSES BANQUET

Young Women of Grace Methodist Serve Young Men

[illegible]

Elite Club

The Elite Club [illegible]

WHAT DID YOU SEE?

[illegible]

Public Improvement Board Must Remain

Supreme Court Denies Rehearing in German Case—City Improvements Not Affected.

Word was received in Decatur Thursday that the request of the city of Decatur in the case of W N and Blanche German against the city for a re-hearing had been denied by the supreme court

This involves the validity of the board of public improvements in cities under the commission form of government in cities of less than 50 000 and means in Decatur that all such improvements must be initiated by the board of local improvements and not by the city council

CITY NOT AFFECTED

In anticipation of action either favorable or unfavorable on this case which was a test case taken up by Decatur the city has been carrying the legal proceedings on all improvements in both the city council and in the board of local improvements which is the city council under another name doing business as such board

This double barrelled method will now be dropped as the supreme court has ruled that the original decision that the improvements must be initiated by such a board now stands

COMPLICATIONS

The creation of the board of local improvements simply complicates proceedings here but has no other effect What the use of the board is cannot be understood even by those who have studied the law Its need is not visible here It complicates an otherwise simple process with no corresponding gain that can be seen even by the expert observer

The decision simply makes valid and compulsory the board of local improvements said Lee Boland corporation counsel Thursday

Demo Judicial Meeting Feb. 20

Session Will Be Held in Champaign.

[illegible]

FORTY LIBRARIANS HERE FOR MEETING

State Officer in Charge of Session.

[illegible]

MISS TRUE IN CHARGE

[illegible]

$330,000 Balance Held by Treasurer

Total of $17,000 Paid in Wednesday.

[illegible]

TO SHOW STATE PICTURE AT ELKS

"The Good Samaritan" Open to Public.

[illegible]

Shopping Week Comes in March

Retail Merchants Consider Plans for Affair.

[illegible]

WARREN FATHERS FOR FREE BOOKS

In Meet With Other Clubs on Proposition

[illegible]

VIOLIN PUPILS GIVE RECITAL

Decatur Musical College Students Present Program

[illegible]

ALLOW US TO INTRODUCE

Boots and Her Buddies

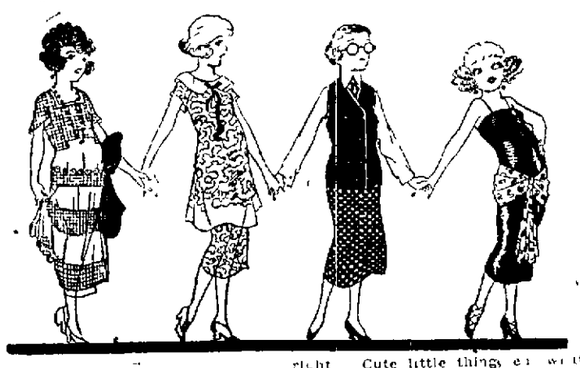

How many times have you asked for an introduction to a pretty girl?

Well heres where you dont have to ask We're GLAD to introduce you to four of the friendliest, prettiest and peppiest girls youve ever known

BOOTS AND HER BUDDIES

They are the main characters in Artist Martin's new girl comic strip, which is going to appear in this paper every day starting next Monday

That's Boots herself, on the extreme right Cute little thing, eh? Well She's a freshman in college Next to her is Cora who gets a kick out of teaching Then comes Marg, who's long suit is a gym suit And on the left we present Ann She's a stenog with a lot of punch

Boots and Her Buddies is a girl comic from the word go If you don't like girls, Boots, Cora Marg and Ann won't appeal to you But, if you do —Oh Poppy!

So watch for their first appearance next Monday.

NEWS FROM THE SICK

[illegible]

BEELER REPORT ON WAY TO CITY

Sent from Chicago Tuesday By Express.

EAGERLY AWAITED

Street Car Survey Needed for Franchise.

Copies of the long awaited Beeler report were expected to be in the hands of the city officials some time Thursday as the report was sent by express from Chicago Tuesday night

It is expected that the report will be studied by the city officials for a few days and that then a conference with the Illinois Power & Light Co officials will be arranged to discuss the framing of a franchise

The report has been awaited because it was felt by both city and utility officials that an expert survey of the situation with all of the facts that such a survey develops might help to bring about a better understanding of what the franchise should really contain

SEWER MEETING PLACE CHANGED

Westlawn Folks to Meet At Emerson Piano House.

So much interest has been shown in the proposed action for a sewer and the annexation of territory on the west of Decatur that the meeting of West Lawn Linden Place, Victoria is one people and others interested that the meeting place has been changed to the Emerson Piano house in the 100 block North Main street The meeting is at 7 30 o'clock tonight

It is expected that the mayor city engineer a member of the sanitary board and others will be at the meeting to discuss the situation

Tom Pitney commissioner of health and safety extended a formal invitation to the members of the city council this morning to attend the meeting

It is expected that the members of the council Lee Boland the corporation counsel and Morgan O'Brien city engineer will be present to discuss the situation with the property owners

BEGIN WORK ON MT. ZION ROADS

Chester Hiserman and Raymond Fletcher Set Pace for Others.

Chester Hiserman state aid road man of Mt Zion township and Raymond Fletcher road commissioner of the same township have begun putting their roads in condition Wednesday they were out on the job and were men their jurisdiction setting the pace for other road men in pulling the roads out of the mud which has impeded traffic so seriously for a number of weeks

The people of Mt Zion township as well as others who travel the roads there consider it a fortunate thing that Hiserman and Fletcher are on the job this year, and are confident that to better highways will be laid in this section of Macon county

NUTRITION RALLY FRIDAY AFTERNOON

Miss Ruth Armstrong of Home Bureau to Be At Y W C A

[illegible]

ISSUE SUBPOENA FOR E. B. M'LEAN

Washington Feb 11—A subpoena for E B McLean publisher of the Washington Post was issued today by the senate oil committee The wealthy prescriptionist of the publisher will be required

Mr McLean who is ill in bed was examined in his home last night regarding his statement that he had loaned Fall Secretary Fall $100 000 but it is understood the committee now desires to question him about a different matter

MARRIAGE LICENSE

A marriage license has just been issued in St Louis to Earl C Dimery and Mrs Lola H Gabre both giving their residence as Blue Mound

A marriage license was issued in Chicago Thursday to Mr Margaret Fuerst aged sixty one of Lancaster Pa and Fred aged fifty three Decatur The Short aged fifty three Decatur The city directory gives the bridegroom's occupation as a brakeman for the Wabash

Carl G Smolinski, [illegible] Decatur Legal
Ruth A Besalski Decatur

Howard H Sherman Springfield [illegible]
Charlotte De Pinter Springfield

[illegible] Decatur Legal
Edna Kern Waite Monticello

SCRAPS OF NEWS

LAKE LEVEL

The lake level at noon Thursday was 610 75 as compared to 610 8 at the same hour Wednesday

P T HICKS OUT

P T Hicks former county superintendent of highways who was forced to quit his work because of illness was about the court house Thursday greeting friends Mr Hicks is still far from well and uses a cane as he walks about

BANK CLEARINGS

Bank clearings for the week ending Thursday were $1 221,793 02 For the same time last week they were $1 193 286 07 For the same time last year they were $1 188,7[illegible] 40

W. R. C. DINNER

The W R C will serve dinner Friday in the G A R hall chicken and hot biscuits being included on the menu. The dinner is open to the public The women will quilt all day.

WRIST BROKEN

Charles Pope, son of Mr and Mrs. Charles P Pope 245 North Monroe street, suffered a broken wrist of his right arm Tuesday afternoon while taking gymnasium exercises in the high school gym The rope to the ring the boy was swinging on broke and he fell to the floor

P O COMMITTEE MEET

Postmaster Jake Hull who is president of the Illinois Postmasters' Association, has called a meeting of the executive committee to be held in the office of Postmaster Leuder of Chicago on Feb 20 The purpose of the committee meeting is to determine the time and location for the next annual state convention

FIND INJURED MAN

Wallace Edwards of Clinton brakeman on the Springfield division of the Illinois Central, was found by the switch crew wandering around the Vandalia yards in a dazed condition about 3 30 o'clock Thursday morning, with one shoulder broken and his head badly cut Morans ambulance was called and he was taken to St Mary's hospital He was too dazed to tell what had happened to him but his condition led to the belief that he had fallen from a train

WOMAN'S COUNCIL BOARD

The board of the Woman's council will meet at 10 o'clock Friday morning at the Y W C A

FLAMES CHEMICALS

Dr James H Ransom head of the Chemistry department of the James Millikin University attributes the bad taste of the city water during the last week or so to the excessive use of chemicals in the purification process With the oil melted snow and rain in the water it has probably been necessary to use more chemicals than usual in the purification

MEN INVITED TO D. A. R. DINNER

Harry Atwood Principal Speaker.

Plans for the Washington birthday dinner which the Daughters of the American Revolution will give in the Y M C A annex Feb 22 are going forward nicely Harry Atwood of Chicago speaker writer and lecturer will give the address of the evening He has spoken in Decatur upon two other occasions and many who heard him then will welcome the opportunity to hear him again

The D A R wishes it known that this meeting is not for women only but men as well as women and they are welcome at the dinner the tickets for which are $1 00 Reservations will be open until Feb 20 Those who find it more convenient to do so may make reservations with Mrs Henrietta McNulta

BORCHERS VISITS CENTRAL ILLINOIS

Was in Monticello Wednesday and in Mattoon Thursday.

Charles M Borchers former mayor of Decatur and now candidate for the Democratic nomination for governor, was in Monticello Wednesday and Thursday he left for Mattoon He will spend the remainder of this week in the cities and towns in the territory south and southeast of Mattoon and Sullivan

W. C. T. U. HONORS FRANCES WILLARD

Miss Margaret Crissey Reads Interesting Paper

Frances Willard organizer of the W C T U was honored by members of the organization Wednesday afternoon when they met in the First Christian church to commemorate the twenty sixth anniversary of her death

An interesting paper on the life of Miss Willard was read by Mrs Margaret Crissey county president of the W C T U Although Miss Willard was born and died in the state of New York her work was done for the most part in the state of Illinois It was Illinois that placed the statue of her in the rotunda of the capitol at Washington D C She is the only woman who has been so honored

In 1892 Miss Willard went to England where she organized the World W C T U

After the talk a candle lighting ceremony took place Each member lighted a candle from a large candle held by Mrs Julia Bugh the president of the organization The meeting ended with the singing of Let the Lower Lights be Burning

PERSONALS

James Gunning accompanied by his daughter Miss Genevieve, left Wednesday for Florida where they will remain for six weeks They will return by way of Baltimore and Washington

Frank Stewart 210 Cobb avenue left on Tuesday for Savannah Ga to pass several weeks with Mr and Mrs Jean Chodat former residents of Decatur He will also visit in Florida and New Orleans

FOUR BROTHERHOODS TO ASK INCREASE

Expect Agreement with Wabash Men.

USING MOTOR TRUCKS

Pennsylvania Has Eleven Units Working.

That the four railroad brotherhoods the engineers firemen, trainmen and conductors plan to ask a twelve per cent increase in pay on the western roads, which would include the Wabash is a statement just made by L E Sheppard president of the Order of Railway Conductors

He added that a meeting with the executives representing these roads was to be held in the near future to discuss a new wage scale and proposed changes in basic working rules desired by the roads The brotherhoods will renew the demands made last fall on wage increase and will propose rule changes also He said too that the railroads wish to eliminate time and one-half pay for overtime in freight service

Officials of these brotherhoods or at least some of them on the Wabash have been expecting to hold a meeting soon with Wabash officials and it was believed a settlement could be affected

Use Motor Trucks

The Pennsylvania has just put into operation four additional motor truck units, making a total of eleven units and twenty motor trucks in regular operation displacing eleven local freight trains All of this service is on eastern lines of the company This makes 602 miles of daily truck operation and it is planned to soon increase this to 1000 miles Store-door delivery of L C L freight is the ultimate objective

Decatur Leading

In the six months safety campaign not being conducted on the Wabash mechanical department with a special race between Decatur and Moberly the Decatur car shops at present holds the palm with not a single injury to any of the 630 employes so far in the forty three days this year. Decatur injuries to date total eight while Moberly with about 40 per cent of the number of men at Decatur, has three injuries to date all of these occurring in February

JASPER FATHERS TO PRESENT PLAY

Will Give 3 Act Comedy March 5 in D. H. S. Auditorium.

"Captain Rachel of the National Guard" a three act comedy, will be presented by the Fathers club of the Jasper school in the high school auditorium Wednesday evening, March 5 This play is given under the personal direction of R D Sherman who has had much experience in the production of amateur theatricals.

CAST

Capt Robert Rachel—E G Hoover
Obadiah Dawson—Max Smith
Timothy Tolman—Harry Dresson
Mr Dalrey—T P Figg
Hobson—R D Sherman
Clarice—Mrs E G Hoover
Mrs Tolman—Mrs A J Curry
Kittie—Mrs Harry Dresson

The business manager is Marvin Smith and H J Fitzgerald is stage manager Tickets may be procured from any member of the class or at the McDaniel Pharmacy 1210 East Eldorado

ENTERTAIN MOTHERS

The Jasper Fathers club will entertain the Mothers club Friday evening Feb 29 A short entertainment will be arranged and refreshments will be served At this time it is hoped to secure a speaker who will have a subject different from anything ever discussed in the school

At a request of the other Fathers' clubs of the city the following committee from the Jasper club has been appointed to meet with them for the purpose of discussing the free text book situation Dr A F Cline, George Tilton and R J McDaniel

TO GIVE TALK ON SEED CORN

J. C. Hackleman of U. of I. Here Saturday.

Interest in seed corn is now developing among the farmers who are laying their plans for the spring work and J C Hackleman of the agricultural school of the University of Illinois will speak at the farm bureau building Saturday afternoon at 1 o'clock on the seed corn situation in central Illinois

Testing is being done at a number of places and the need for care in seed corn selection and of testing the corn chosen for seed is being shown by these tests

S. W. V. TO HONOR TWO PRESIDENTS

Commemorate Washington and Lincoln Birthdays.

Scott Wilson Camp No 65 will hold a regular meeting in the G A R hall Friday night Feb 15 at 7 45 A short business meeting will be followed by a patriotic program commemorating the birthdays of Washington and Lincoln Arrangements will also be completed for a trip to Paris for the mustering of Camp 65 on Feb 28

After the program refreshments will be served by the auxiliary and dancing will follow

NewspaperARCHIVE® NewspaperARCHIVE®